The COSHOCTONIAN 1939

ALLEN COUNTY PUBLIC LIBRARY
3 1833 07492 8216

GC
977.101
C82SC,
1939

EX-LIBRIS

THE STAFF

H. L. DULING.....Chairman
HARRIS GIFFIN.....Business Manager
ESTHER EMLER..... Editor
MARY STONE .....Assistant Editor
CELIA LONSINGER.....Assistant Editor
H. G. DAVIS.....Advertising Manager
E. A. ROBINSON.....
.....Assistant Advertising Manager
ELEANOR WILBUR.....Circulation Manager
DUNA MOORE .....
.....Assistant Circulation Manager
ROY SMAILES.....Sports Editor

The COSHOCTONIAN *for* 1939

CONESVILLE
FRESNO
KEENE
PIKE
PLAINFIELD
ROSCOE
ROUSERTON
WALHONDING
WARSAW
W. LAFAYETTE

COUNTY BOARD OF EDUCATION

Reading left to right:

RAYMOND MIKESELL
Frazeysburg, Ohio, Rt.

O. J. BUSER, President
West Lafayette, Ohio.

LUCIAN SHAW, Vice-President
West Lafayette, Ohio.

O. J. FOSTER
Warsaw, Ohio.

KLINES FOSTER
Coshocton, Ohio, Route No. 5.

ROOM 311 CHACOS BUILDING

J. F. LAUTENSCHLAGER
County Superintendent of Schools
1100 Cambridge Road, Coshocton, Ohio.

ROOM 312 CHACOS BUILDING

MRS. FLORENCE THOMAS
Secretary to County Superintendent of Schools
327 Locust Street, Coshocton, Ohio.

C. H. GAMERTSFELDER
County Attendance Officer
1330 Chestnut Street, Coshocton, Ohio

PRINCIPALS

CONESVILLE

L. C. DULING, Principal

Degree: A. B. Muskingum
Graduate study: Ohio University
Major: History
Minors: English, Biology, Chemistry and Physical Education.

FRESNO

D. B. SQUIBB, Principal

Degree: A. B. Muskingum College
Graduate work: Ohio State University.
Majors: Social Science and Industrial Education
Minor: Science

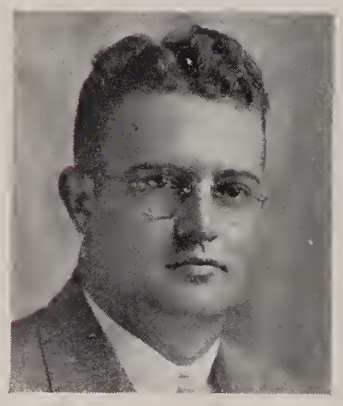

KEENE

JAY G. BASH, Principal

Degree: PH. B. Denison University
Graduate work: Ohio State University
Majors: School Administration, German, English, History, French
Minors: Mathematics, Psychology

TIVERTON

E. A. ROBINSON, Principal

Degree: B. S. in Education
College: Ohio University, Muskingum
Majors: History and English
Minors: Latin, Physical Education

WALHONDING

WALTER R. BUSENBURG, Principal

Degree: B. S. in Education
Ohio State University, Ohio University, Wooster
Majors: Mathematics and Science
Minor: History

ROSCOE

C. E. WILLIAMSON, Principal

Degree: B. S. in Education, Kent State University
Majors: Education, Mathematics, Agriculture
Minors: Industrial Arts, History and Social Science
Graduate work: Kent State University

PIKE

HARRIS GIFFEN, Principal

Certificate in Commerce: Bliss College
Degree: B. S. in Education, University of Cincinnati
Graduate work: Ohio State University
Major: Commerce
Minors: English, History, Science

PLAINFIELD

RALPH E. MIKESELL, Principal

Degree: B. S. in Education, Muskingum College
Work on Master's Degree: Ohio University
Major: History
Minor: English

WARSAW

H. L. DULING, Principal

Degree: B. S. in Education, Muskingum College
Majors: Biological Sciences, and Education
Minors: Social Studies, Earth Sciences, and English

WEST LAFAYETTE

J. A. MacTAVISH, Principal

Degree: A. B., West Virginia Wesleyan College, Ohio State University
Majors: History, English, Physical Education

CONESVILLE

Left to right:

ESTHER EMLER
ARDEN YOCKEY
ELIZABETH DEAN BASTIAN
DONALD SHAFER
H. D. SCOTT
ELIZABETH HALSEY

FRESNO

Standing:

QUAY NORRIS
GIOVANNI BAIETTI

Seated:

ELIZABETH McMILLAN
DELMAR W. HOOVER
SARAH McMAHON
DUNA MOORE

KEENE

DELMAR HOOVER
EARL KISSNER
ELEANOR WILBUR
MRS. FREDERICK P. HUNTINGTON
JOE GAMERTSFELDER
MARGARET MARTIN

TIVERTON

MICHAEL SMITHHISLER
BEATRICE HOSLER

WALHONDING

CELIA LONSINGER
JOE NUZUM
SUSAN MILLER

AND FACULTY

FACULTY

ROSCOE

Left to right:

CLYDE OLINGER
ANNE KEPPEL
ROY SMAILES
MRS. LAURA PATTERSON
PAULINE KENDALL
BESSIE ADLARD

PIKE

D. M. MOWERY
LENA ROSS
ELNORA BALO
CHARLES HOOD
SUSAN MILLER

PLAINFIELD

FARRILL SHARROCK
HERBERT G. DAVIS
ZELDA BLAYNEY
MARLIE ANN BERRY
ELIZABETH McCUNE

WARSAW

ELBERT C. WELKER
O. R. EDGINGTON
FLOYD SINGER
RICHARD WENGER
HARRIETT TULLOSS
EDWARD STRICKLING
HELEN RUTH HESS

WEST LAFAYETTE

Standing:

SAMUEL G. VERCOE
GEORGE K. NICKLES
ALLISON BARRETT
GRETCHEN LONG

Seated:

LULU WATERS HULL
PAUL F. SCHEETZ
MARY STONE
LOIS KELLER

Members of Coshocton County High School Faculties

BESSIE ADLARD
B. S. in Education: Kent State University
Major: Commerce
Minor: Social Science
Graduate work: Kent State University

GIOVANNI BAIETTI
Studied at Brescia Conservatory of Italy
Majors: Teaching all Wind Instruments, Conducting
Minor: Vocal

ELNORA BALO
B. S. in Education: Muskingum College
Major: History
Minors: English, Biological Sciences, Latin

ALLISON BARRETT
B. S. in Education: Muskingum College
Major: Manual Training

ELIZABETH DEAN BASTIAN
B. S. in Education: Ohio University
Major: Mathematics
Minors: Home Economics, Commerce, English

ZELDA BLAYNEY
B. S. in Education: Ohio State University
Work on Master's Degree: Ohio State University
Major: Music
Minors: English, Social Science

HERBERT G. DAVIS, Assistant Principal
A. B. in Commerce: Ohio University
Work on Master's Degree: Ohio University
Major: Commerce
Minors: Social Science, English

O. R. EDGINGTON
A. B.: Muskingum College
Graduate work: Ohio State
Major: History
Minors: English, Mathematics, Public Speaking, Physical Education

ESTHER E. EMLER
B. S. in Home Economics: Ohio State University
Major: Home Economics
Minors: English, Latin, Physical Science, Biological Science

JOE GAMERTSFELDER
B. S. in Education: Ohio University
Major: History
Minors: Physical Education, English, Mathematics
Work on Master's Degree: Ohio University

ELIZABETH HALSEY
A. B.: Denison University
Majors: English, Public Speaking, Physical Education
Minor: History

HELEN RUTH HESS
B. S.:University of Pittsburgh
Major: Commercial Education
Minors: English and History

CHARLES W. HOOD
B. S. in Education: Indiana State Teachers College
Master Science: Ohio State University
Majors: Physics, Chemistry, Biological Sciences, Industrial Arts
Minor: Mathematics

BEATRICE HOSLER
B. A.: Ohio Wesleyan University
Majors: History, English and French
Minor: Biological Science

DELMAR W. HOOVER
B. S. in Agriculture: Ohio State University
Majors: Education, Horticulture
Minors: Biology, Animal Husbandry

LULU WATERS HULL
A. B.: Muskingum College
Majors: English, Foreign Language

MRS. FREDERICK P. HUNTINGTON
B. S. in Public School Music: Mansfield State Teachers College, Mansfield, Pa.
Major: Public School Music
Minor: English
Summer Sessions: Library of Science, Kutztown Teachers College, Pa.

LOIS B. KELLER
B. S. in Agriculture
Major: Home Economics

PAULINE KENDALL
B. S. in Education: Ohio University
Major: Home Economics
Minors: English, Social Science

ANNE KEPPEL
B. S. in Education with Music Supervision: Muskingum College
Major: Music
Minors: English, Speech

EARL D. KISSNER, Assistant Principal
Ph. B.: Wooster
Majors: Mathematics, Science
Minors: Physical Education, Education

GRETCHEN LONG
B. S. in Commercial Education: Indiana State Teachers College, Commerce

CELIA LONSINGER
B. S. in Education: Ohio University
Graduate work: Ohio State
Major: English
Minor: Biological Science

ELIZABETH McCUNE
A. B.: Muskingum College
Work on Master's Degree: Ohio State University
Majors: French, English, Latin
Minors: Mathematics, History

SARAH McMAHON
B. S. in Education: Ohio State University
Special work: Bowling Green State University
Major: English
Minors: Commercial Education, Biology Physical Education, History

MARGARET ELIZABETH McMILLAN
A. B.: Muskingum College
Majors: Home Economics, English
Minors: History, Latin

MARGARET MARTIN
B. S. in Education: Muskingum College
Majors: Bible, Education, English, History, Home Economics.
Minors: Social Science, Geography

SUSAN MILLER
B. S. in Education
Majors: Public School Music, English
Minor: French

DUNA MOORE
B. S. in Education: Ohio State University
Graduate work: Ohio State University
Majors: History and English
Minors: Physical Education, Mathematics, Social Science, Biology

D. M. MOWERY
Ohio University
Majors: History, English
Minors: Mathematics, Physical Science

GEORGE K. NICKLES
B. S. in Education: Ohio University
Instrumental Music, English, History

CARL E. NORRIS
B. S. in Education: Ohio State University
Graduate work: Ohio State University
Agriculture

QUAY NORRIS
B. S. in Education: Ashland College
Major: History
Minors: Biology, Physical Education

JOE NUZUM
Kent State, Ohio State
Seventh and Eighth Grades

CLYDE OLINGER
B. S. in Education: Muskingum College
Major: Geology
Minors: English, Biology, Speech

MRS. LAURA PATTERSON
Ph. B.: University of Chicago
Majors: Education, Art, English
Minors: Latin, Home Economics

M. JANE ROSE
B. S. in Education: Fine Arts
Denison University
Ohio State University

LENA M. ROSS
B. S. in Education: Ohio University
Major: Mathematics
Minors: History, English, Home Economics, French

PAUL F. SCHEETZ
A. B.: Denison University
Mathematics, Physical Science, Athletics
English, German

H. D. SCOTT
B. S. in Education: Ohio State University
Major: Practical Arts
Minors: Physical Science, Mathematics

DONALD S. SHAFER
B. S. in Education: Ohio University
Graduate study: Ohio University
Major: Physical Education
Minors: History, English, Biological Science, Physical Science

FARRILL SHARROCK
B. S. in Education: Ashland College
Work on Master's Degree: Ohio University
Major: Biology
Minors: Physical Science, Industrial Arts, History, Mathematics, English

FLOYD W. SINGER
B. S. in Education Muskingum College
Work on Master's Degree: Ohio University
Majors: English and Education
Minors: Mathematics, Social Studies, and Bible

ROY A SMAILES
B. S. in Education: Ohio University
Major: History
Minors: English, Physical Education, Physical Science

MICHAEL SMITHHISLER
B. S. in Education: Ohio University
Majors: Physical Education and Social Science
Minors: Biological Science and English

MARY V. STONE
B. S. in Education and A. B.: Muskingum College
English, Psychology, History, Music

EDWARD STRICKLING
B. S. in Agriculture Education: Ohio State University
Major: Agriculture Education
Minor: Rural Economics

HARRIETT TULLOSS
B. S. in Home Economics: Ohio State University
Major: Home Economics
Minors: Chemistry, English and Social Science

SAMUEL G. VERCOE
B. S. in Education: Ohio State University
Master's Degree
Chemistry, Biological Sciences, English

ELBERT C. WELKER, Assistant Principal
B. A.:Adrian College
Majors: English and Physical Sciences
Minors: Latin and Mathematics

RICHARD F. WENGER
B. S.:Muskingum College
Major: Music
Minor: Science

ELEANOR WILBUR
A. B. and B. S. in Education: Ohio State University
Graduate work: Columbia
Majors: Mathematics, Commercial
Minors: Physics, Zoology, French

ARDEN J. YOCKEY
B. S. in Education: Kent University
Major: Music
Minors: Commerce, English, Biology

DEDICATION

To

MR. L. C. SHAW, teacher, historian and outstanding citizen, we respectfully dedicate the 1939 Coshoctonian.

For forty-two years Mr. Shaw taught in our own county schools and served as County Superintendent from 1914 to 1925. He is keenly interested in Coshocton County history both as a lecturer and writer. In 1935 he published a booklet entitled "Our County — Coshocton." . . . Mr. Shaw is now retired from active life and resides in West Lafayette.

SENIORS

CONESVILLE
FRESNO
KEENE
PIKE
PLAINFIELD
ROSCOE
TIVERTON
WALHONDING
WARSAW
W. LAFAYETTE

JEAN BOOKLESS

Glee Club 2, 3; Mixed Chorus 2, 3; Newspaper Staff 4; Class Secretary 3; Home Economics Play 2; Oratorical Contest 3; Librarian 2, 3, 4.

CHARLES BOYD

Coshocton High School 1, 2, 3; F. F. A. 1, 2, 3; Class Basketball 2, 3.

JAMES BOYD

Coshocton 1, 2; Latin Club 2; F. F. A. 2; Orchestra 3, 4; Band 4; Baseball 3, 4; Mixed Chorus 3; Track 3.

TEDDY COURTRIGHT

Mixed Chorus 1; Glee Club 1; Junior Class Play 3; Track 3.

RILLA DICKERSON

Mixed Chorus 1, 2; Glee Club 1, 2, 3, 4; Junior Class Play 3; General Music 1.

JOHN W. FOUCH, Jr.

Mixed Chorus 1.

JAMES HARDESTY

Baseball 2, 3, 4; Basketball 2, 3, 4; Track 1, 2, 3, 4; Scholarship Team 1, 2, 3; Junior Class Play 3.

RAYMOND HOLDSWORTH

Mixed Chorus 1, 2, 3; Glee Club 2, 3, 4; Junior Class Play 3.

LOREN KNOFF

Basketball 1, 2, 3, 4; Baseball 3, 4; Track 3, 4; F. F. A. 2; Mixed Chorus 3; Glee Club 3; Orchestra 4; Band 4.

GERALDINE LAPP

Glee Club 2, 3, 4; Mixed Chorus 1, 2, 3; Orchestra 1, 2, 3, 4; Newspaper Staff 4; Class Secretary 4; Home Economics Play 2; Oratorical Contest 3; Scholarship Team 1; Track 1, 2; Vocal Sextet 3.

ELOISE LARR

Mixed Chorus 1, 2; Glee Club 1, 2, 3, 4; General Music 1.

BLANCHE LIPPS

Home Economics Club 1; Latin Club 2; Glee Club 3, 4; Mixed Chorus 3, 4; Basketball 4.

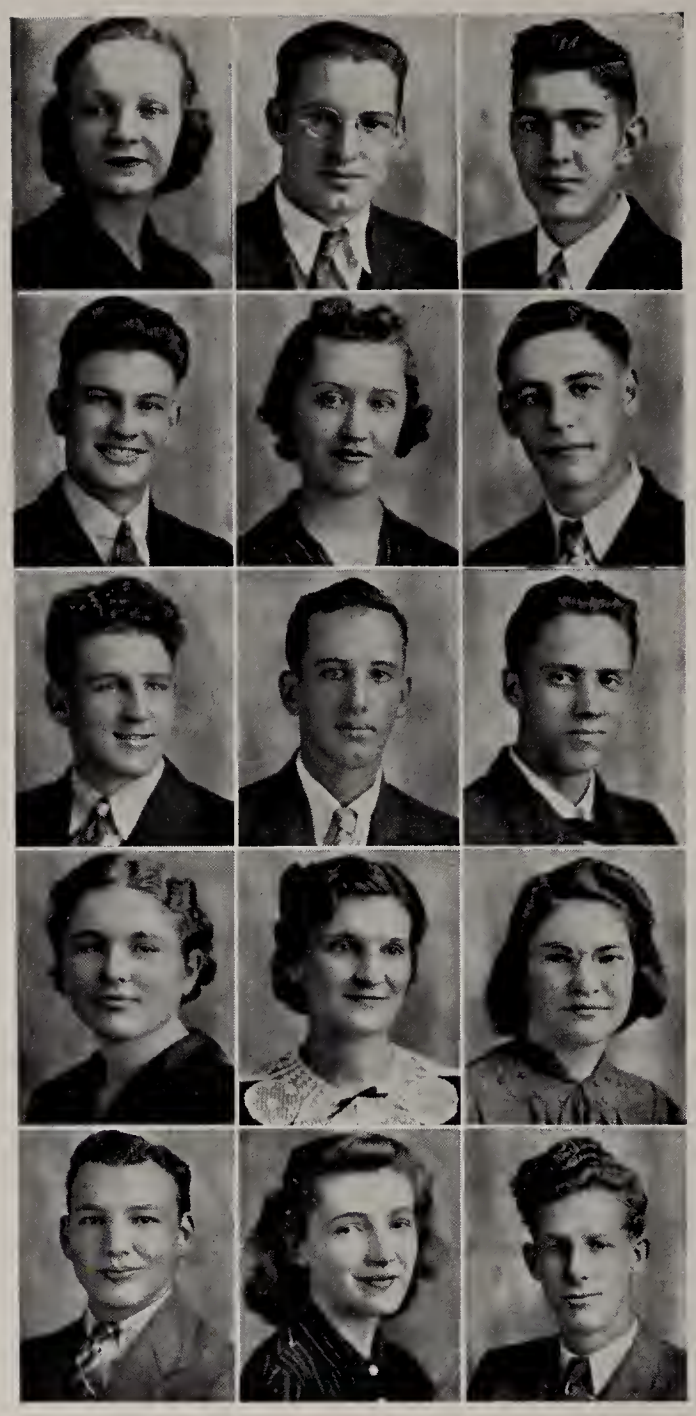

LESTER MOSSMAN

Mixed Chorus 1, 2, 3; Glee Club 1, 2, 3; Quartet 4; Junior Class Play 3; Orchestra 2, 3, 4; Librarian 1.

JEAN MURDOCK

Glee Club 1, 2, 3, 4; Mixed Chorus 1, 2; Oratorical Contest 1, 2, 3; Newspaper Staff 4; Scholarship Team 1, 2, 3.

ARTHUR NORRIS

Glee Club 1, 2; Mixed Chorus 1, 2; Orchestra 2, 3, 4; Baseball 2, 3; Basketball 2, 3; Newspaper Staff 3, 4; Scholarship Team 1, 2, 3.

CONESVILLE SENIORS

NYE NORRIS

Student Council 2, 3; Basketball 2, 3, 4; Baseball 1, 2, 3, 4; Track 1, 2, 3, 4; Scholarship Team 1, 3; Mixed Chorus 2, 3; Newspaper Staff 4; Junior Class Play.

PAUL NORRIS

Baseball 1, 2, 3, 4; Track 1, 2, 3 ,4; Mixed Chorus 1, 2.

CHARLES OSTLER

Orchestra 1; Glee Club 1; Baseball 1, 2, 3, 4; Track 1; Mixed Chorus 1, 2, 3.

DONALD ROBERTS

Mingo Junction H. S. 1, 2, 3; Band 4; Orchestra 4.

ELMER ELLSWORTH SHANER

Junior Class Play 3; Baseball 1, 2, 3, 4; Basketball 2, 3, 4; Orchestra 1, 2, 3, 4; Band 4; Track 3, 4; Mixed Chorus 2, 3; Newspaper Staff 4; Glee Club 2, 3; Scholarship Team 1, 2; Quartet 3.

JAMES SMAIL

Killbuck 1; Glee Club 1, 2, 3; Orchestra 2, 3, 4; High School Play 1; Literary 1.

LOWELL SMAILES

Mixed Chorus 1.

ALDENE TUMBLIN

Glee Club 1, 2, 3, 4; General Music 1; Orchestra 2, 3, 4; Home Economics Play 2; Junior Class Play 3; Newspaper Staff 4.

MARGIE UDDER

Glee Club 1, 2, 3, 4; General Music 1; Home Economics Play 2; Newspaper Staff 4; Basketball 4; Oratorical Contest 1, 2, 3; Mixed Chorus 3; Librarian 2, 3.

EDWARD WATTS

Student Council 2, 3; Junior Class Play 2, 3; Class President 3, 4; Basketball 2, 3, 4; Captain 3, 4; Baseball 1, 2, 3, 4; Captain 3; Track 1, 2, 3, 4; Scholarship Team 1, 2, 3, 4; Band 4; Orchestra 1, 2, 3, 4; Mixed Chorus 1, 2; Librarian 1; Newspaper Staff 3, 4; Vocal Sextet 3.

MARY KATHRYN WOLFE

Glee Club 2, 3, 4; Mixed Chorus 3; Newspaper Staff 4; Junior Class Play 3.

DWIGHT WORTHINGTON

Basketball 2, 3, 4; Baseball 1, 2, 3, 4; Track 2, 3, 4; Junior Play 3; Orchestra 1, 2, 3, 4.

NORVILLE WRIGHT

Mixed Chorus 1; Baseball 2, 3, 4; Basketball 3, 4; Orchestra 3, 4; Band 4; Track 4.

VIOLET WRIGHT

Junior Class Play 3; Basketball 2, 3, 4; Track 2, 3, 4; Glee Club 1, 2; General Music 1; Newspaper Staff 4; Librarian 1, 2, 3.

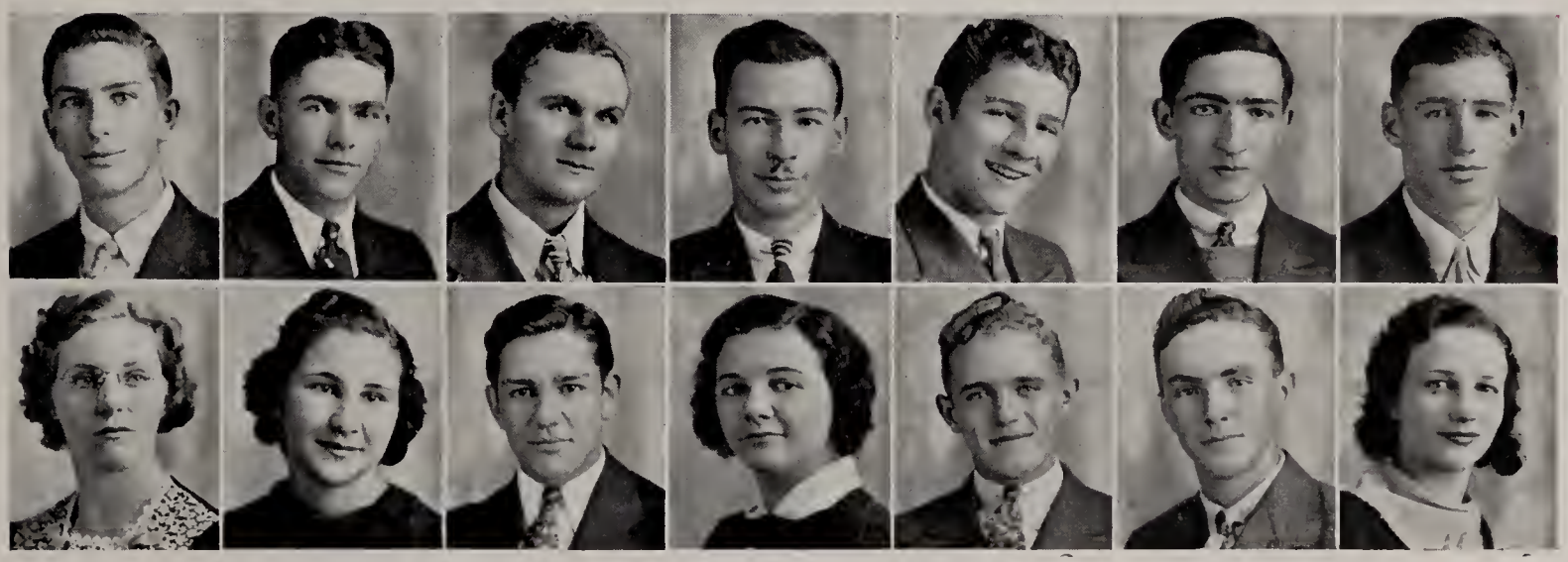

WARD ARNOLD

Coshocton High School 1, 2; F. F. A. 4; Class Play 4.

MABEL AYRES

Class President 1, 2; Class Secretary 4; Oratorical Contest 3; D. A. R. Scholarship Test 4; Scholarship 1, 2, 3; Operetta 1, 2; Class Plays 3, 4; Office Secretary 4; Glee Club 1, 2, 3; Band 3, 4; H. S. Orchestra 3, 4; Cheer Leader 1, 2, 3; Basketball 1, 2, 3, 4; Track 1, 2, 3, 4; Soft Ball Team 1, 2, 3, 4.

LOREN DUNLEVY

Operetta 1; Glee Club 3; F. F. A. 3, 4; Class Play 4.

CLARA EMMA FORTUNE

Scholarship Test 1, 2; Operetta 1, 2; Class Play 4; Class Treasurer 4; Glee Club 1, 2, 3; Track 1, 2, 3, 4; Basketball 2, 3, 4; Soft Ball Team 1, 2, 3, 4.

LAURA MAE FORTUNE

Operetta 1, 2; Oratorical Contest 3; Glee Club 1, 2, 3; Librarian 4; Class Plays 3, 4; Track 3 4; Basketball 4.

THOMAS FOSTER

Coshocton High School 1, 2; F. F. A. 3, 4; Basketball Manager 3; Basketball 3; Class Play 4.

JUNE LEAVENGOOD

Class President 4; Class Secretary 1; Scholarship Tests 1, 2; High School Operetta 1, 2; Class Plays 3, 4; Band 3, 4; H. S. Orchestra 1, 2, 3, 4; Glee Club 1, 2, 3; Librarian for Band and Orchestra 2, 3 4; Cheer Leader 1, 2, 3; Basketball 1, 2, 3, 4; Track 1, 2, 3, 4; Soft Ball Team 1, 2, 3, 4.

JACK LOCKARD

Class Vice-President 3; Scholarship Test 1; Operetta 1, 2; Class Plays 2, 3, 4; Glee Club 2, 3; Band 3, 4; Orchestra 2, 3, 4; Track 2; Basketball Manager 1; Basketball 1, 2, 3, 4; Baseball 1, 2, 3, 4.

JAMES McCREA

Class Vice President 1; Operetta 1; Class Play 4; F. F. A. 4; Track 2; Basketball 1, 2, 3, 4; Baseball 1, 2, 3, 4.

FRESNO SENIORS

DWIGHT McCULLOUGH

Operetta 2; Glee Club 3; F. F. A. 3, 4; Class Play 3, 4; Cheer Leader 2, 3; Baseball 2, 3; Basketball 1, 2, 3, 4; Track 2, 3, 4.

HAROLD NORRIS

Class Play 4; Glee Club 3; F. F. A. 3, 4; Track 3, 4; Baseball 2, 3, 4; Basketball 2, 3, 4.

HAZEL PEPPER

Class Play 3, 4; Home Economics Club 4; Track 1, 2, 3, 4; Soft Ball 1, 2, 3, 4.

JUNIOR SCHERER

Class Play 4.

LEWIS STOCKUM

Coshocton High 1; Cheer Leader 2, 3; Basketball 1, 2, 3, 4; Glee Club 3; Basketball Manager 2; Baseball 3, 4; Track 2, 3, 4; F. F. A. 3, 4; F. F. A. President 3; Class President 3; Class Play 2, 3, 4.

JOHN TAYLOR LINSENMAYER

Scholarship Test 2; Class Plays 3, 4; F. F. A. 3, 4; Baseball 2, 3, 4.

JOHN WABLE

Class Play 3, 4; F. F. A. 4; Baseball 1, 2, 3, 4; Basketball 1, 2, 3, 4.

ARTHUR WENTZ

Class Play 2, 4; F. F. A. 4.

NELLIE WOLFE

Class Vice President 4; Class Secretary 2, 3; Scholarship Tests 1, 2, 3, 4; Class Plays 3, 4; Office Secretary 4; Track 1, 2, 3, 4; Basketball 2, 3, 4; Soft Ball Team 1, 2, 3, 4;

DELBERT ZIMMERMAN

Scholarship Test 1; Operetta 2; Class Plays 2, 3, 4; Glee Club 3; Basketball Manager 4.

KEENE SENIORS

HELEN LOUISE ARNOLD
Otsego High School 1; Basketball 1, 2, 3, 4; Glee Club 1, 2, 3; Librarian 3; Senior Class Play 1; Freshman-Sophomore Play 1; Junior Class Play; Senior Class Play; Music Festival; Scholarship Test 1; Girl Reserves 2, 3, 4; Vice President 3; County Oratorical 3; Prince of Peace 3; Indoor Baseball 1, 2, 3; Volley Ball 1, 2, 3; Sophomore Class Treasurer; School Secretary 4.

OPAL MARIE BRENLY
Clark High School 1; Basketball 1, 2, 3, 4; Indoor Baseball 1, 2, 3, 4; Volley Ball 1, 2, 3, 4; Girls' Glee Club 1; Mixed Chorus 1; Girl Reserves 2; Senior Class Play.

EMMALINE VERNELLE BRETZIUS
Basketball 1, 2; Glee Club 1, 2, 3, 4; Librarian of Glee Club 4; Girl Reserves 2, 3, 4; Senior Class Play; Indoor Baseball 1, 2; County Scholarship Test 3; Cheer Leader 2, 4; Oratorical 1, 2; Music Festival; Chorus 1, 2; Volley Ball 1, 2, 3, 4.

ALICE MAE BROWN
Class History 1; Scholarship Test 2, 3; Glee Club 1, 2; Chorus 1, 2; Class Treasurer 3, 4; Prompter of Junior Play 3; N. Y. A. 4.

DONACE H. CHANEY
Basketball 1, 2, 3, 4; Baseball 1, 2; Track 2, 3; Orchestra 2, 3; Glee Club 1, 2, 3, 4; Mixed Chorus 1, 2, 3, 4; Music Festival; Class Secretary 1; Class President 2, 3, 4; Junior Play; Senior Play; Scholarship Test 1, 2, 3; Prince of Peace 3.

DORIS JANE ENDSLEY
Glee Club 1, 2, 3, 4; Music Festival; Chorus 1, 2; Girl Reserves 2, 3, 4, Secretary 2, 4; County Oratori al 1, 2, 3; Basketball 1, 2, 3, 4; Indoor Baseball 1, 2, 3, 4; Volleyball 1, 2, 3, 4; Cheer Leader 3; Junior Class Play 3; Senior Class Play 4.

RUTH LUCILLE GUTHRIE
Glee Club 1, 2, 3, 4; Oratorical 1, 2, 3; Music Festival; Girl Reserves 2, 3, 4; Indoor Baseball 1, 2; Volleyball 1, 2, 3; Junior Class Play; Senior Class Play.

VIRGINIA HENRIETTE HOTHEM
Chorus 1, 2; Glee Club 1, 2; Orchestra 1, 2, 3, 4; Program Committee of Junior Class Play; Scholarship Test 1; Senior Play 4; Music Festival; County Band 4; N. Y. A. 4.

RALPH W. LUIKART
Basketball 1, 2, 3, 4; Baseball 1, 2, 3; Track 1, 2, 3; Glee Club 1, 2; F. F. A. 3, 4; Junior Class Play; Senior Class Play.

WILLIAM C. McCONNELL
Glee Club 1, 2, 3, 4; F. F. A. 3, 4; Music Festival; Junior Class Play; Senior Play; Basketball Manager 4.

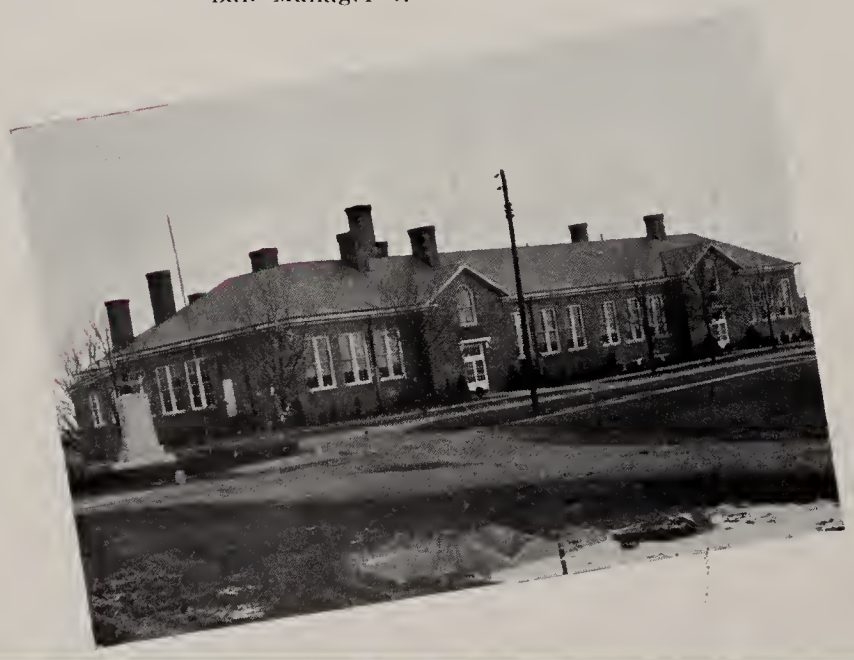

CLARA JUNE MILLIGAN
Basketball 1, 2, 3, 4; Secretary-Treasurer 4; Glee Club 1, 2, 3, 4; Junior Clas Play; Senior Class Play; Girl Reserves 2, 3, 4; Class President 1; Music Festival 3; Scholarship Test 1; Oratorical 1, 2; Volley Ball 1, 2, 3.

NONDIS ARAL NORMAN
Basketball 1, 2, 3, 4; Glee Club 1, 2, 3, 4; President 4; Girl Reserves 2, 3, 4, Vice President 4; Junior Play; Senior Play; Music Festival; Oratorical 3; Orchestra 4; Scholarship Test 1, 3; Volley Ball 1, 2, 3; Cheer Leader 3.

ROBERT EUGENE NORRIS
Glee Club 1, 2, 3, 4; F. F. A. 3, 4, Reporter 4; Indoor Baseball 2; Stage Manager Junior Play; Senior Play 4; Music Festival.

DORIS EILEEN OLINGER
Basketball 1, 2, 3, 4; Volley Ball 1, 2, 3, 4; Indoor Baseball 1, 2, 3, 4; Glee Club 1, 2, 3, 4; Music Festival; Girl Reserves 2, 3, 4; Secretary 3; Senior Play.

LUCILLE LEORA SCHEETZ
Basketball 2, 3, 4; Volley Ball 1, 2, 3, 4; Indoor Ball 1, 2, 3, 4; Glee Club 1, 2, 3, 4; Orchestra 2, 3, 4; Music Festival; Girl Reserves 2, 3, 4; President 4; County Band 4; Junior Class Play; Senior Class Play; Prince of Peace 3; Class Secretary 3, 4.

ARTHUR BUMPUS

Basketball 1, 2; Dramatic Club 3; Class Play 3; Orchestra 2; County Chorus 2; Glee Club 2, 3; Class Treasurer 3.

LUCILLE CONNER

Track Team 1, 2, 3; Dramatic Club 3; Class Play 2, 3; Orchestra 2; County Chorus 2; Glee Club 2, 3; Charm Club 3; County Scholarship Latin Team 2.

PATRICIA GAMERTSFELDER

Track Team 1, 2, 3; Dramatic Club 3; Class Play 2, 3; County Chorus 2; Glee Club 2, 3; Charm Club 3; 4-H Club 2, 3; Basketball 1; Class Vice-President 1, 2, 3.

HARLEY RHODES

Track Team 1, 2, 3; Baseball 1, 2, 3; Dramatic Club 3; Class Play 3.

JOHN SHELDON

Track Team 1, 2, 3; Baseball 1, 2, 3; Dramatic Club 3; Basketball 2; Class Play 3.

JUNIOR SPURGEON

Basketball 1, 2; Dramatic Club 3; Class Play 3; Orchestra 1, 2; County Chorus 2; Glee Club 1, 2, 3; Track Team 1, 2, 3; Baseball 1, 2, 3; Class President 3.

JUNE TAYLOR

Track Team 1, 2, 3; Dramatic Club 3; Class Play 2, 3; County Chorus 2; Glee Club 2, 3; Charm Club 3; Orchestra 2; Basketball 1; 4-H Club 2, 3; Class Secretary 3.

AVA WARNER

Track Team 2, 3; Dramatic Club 3; Charm Club 3; Class Play 3; Glee Club 2, 3; 4-H Club 2, 3; County Chorus 2.

TIVERTON SENIORS

WALHONDING SENIORS

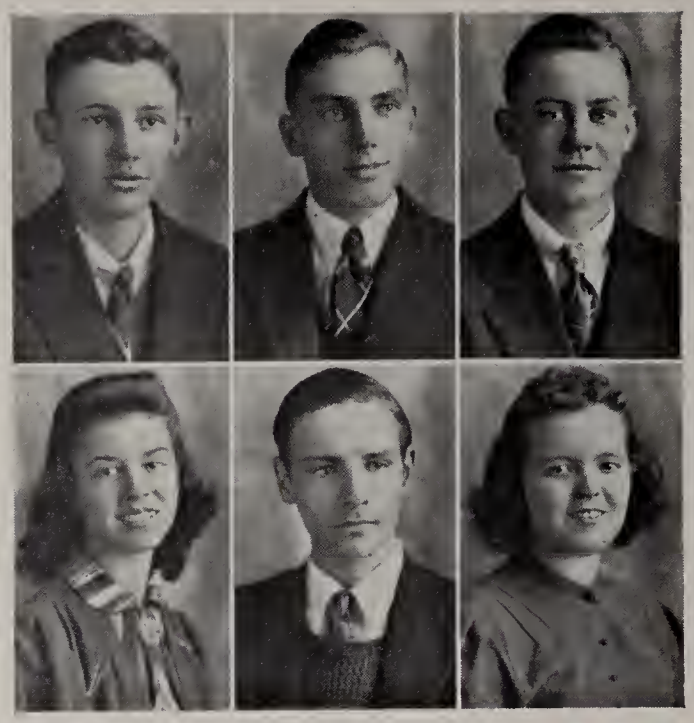

PAUL CLINE

Track Team 1, 2, 3; Baseball 1, 2, 3; Dramatics Club 2, 3; Booster Club 3.

FLOYD HUGHES

Dramatics Club 2, 3; Booster Club 3; Baseball 1, 2, 3; Track Team 2, 3; Glee Club 2.

WOODROW LEASE

Dramatics Club 2, 3; Track Team 2, 3; Baseball 1, 2, 3; Booster Club 3; Glee Club 2.

BETTY OGLE

President Dramatics Club 3; Booster Club 3; Girls' Softball 1, 2, 3; Glee Club 2.

CHARLES RANDLES

Booster Club 3; Baseball 1, 2, 3; Track Team 1, 2, 3; Dramatics Club 2, 3.

ELLEN RODEHAVER

Oratorical Contest 1, 2; County Scholastic Team 2; Dramatic Club 2, 3; Booster Club 3; Glee Club 2; Girls' Softball 1, 2, 3.

JOHN CROSS, Jr.
Basketball 1, 2, 3, 4; Baseball 1, 2, 3, 4; Track 1, 2; 4-H Club 1, 2; Mixed Chorus 1, 4; Stage Manager Senior Play 2, 3; Senior Play 4.

AGNES DANIELS
Glee Club 1; Scholarship 1, 2, 3; Class Play 1.

DREXEL DARR
Basketball 3; Baseball 2, 3, 4; Track 1; Commercial Club 3, 4; Mixed Chorus 1; Senior Play 4.

VIOLET FOSTER
Assistant Secretary 4; Basketball Manager 4; Soft Ball 3; Track 3; Commercial Club 3, 4; Glee Club 1, 3, 4; 4-H Club 1, 2, 3, 4; Senior Play 4; Mixed Chorus 2.

GWENDOLYN ROSYLEE KIMBALL
Senior Class President; Basketball 1, 2, 3, 4; Captain 3; Soft Ball 1, 2, 3, 4; Track 1, 2, 3, 4; Commercial Club 3, 4; Glee Club 1, 2, 3, 4; Latin Club 1, 2; Prince of Peace Contest 3; Scholarship 1, 2; Senior Play 4.

LAURA HOWE
Glee Club 1, 2, 4; Commercial Club 3, 4; County Scholarship Team 1, 2, 3; Senior Play 4; 4-H Club 3, 4.

GERTRUDE LEONE MENSER
4-H Club 2, 3; Glee Club 1, 2; Oratorical Contest 2, 3; Prince of Peace Contest 4; Commercial Club 3, 4; Latin Club 1, 2; District Scholarship 1, 2; Class Play 1.

CHARLES MISKIMENS
Basketball 4; Mixed Chorus 4; Stage Manager 3, 4; Senior Play 4.

CHARLES MURPHY
Secretary-Treasurer Class 4; Baseball 1, 2, 3, 4; Basketball 4; Boys' Glee Club 4; Mixed Chorus 4; Track 3, 4; 4-H Club 3, 4; Quartet 4; Vocational Agriculture 1, 2; Class Play 4; Music Festival 4; Coshocton High School 1, 2; Roscoe High School 3, 4.

CONSTANCE NEPTUNE
Soft Ball 2, 3; Track 1, 2; Basketball 1, 2, 3, 4; Girls' Glee Club 1, 2, 4; Latin Club 1, 2; Home Economics Club 3; Commercial Club 3, 4; 4-H Club 1, 2, 3, 4; Senior Play 4.

ETHEL PHILLIS
Glee Club 1, 2, 3; Mixed Chorus 4; Commercial Club 3, 4; Latin Club 1, 2; Home Economics Club 3; 4-H Club 3, 4; Senior Play 4; Music Festival 3, 4.

ROSCOE SENIORS

BONNIE JEAN PORTER
Basketball 1, 2, 3, 4; Soft Ball 1, 2, 4; Track 1, 2, 4; Commercial Club 3, 4; Glee Club 1, 2, 3, 4; Mixed Chorus 4; 4-H Club 1, 2, 3, 4; Vice President 4; Art Club 2; Oratorical Contest 2, 3; Latin Club 1, 2; Home Economics Club 3; Music Festival 2, 3, 4; County Scholarship 4; Senior Play 4.

ALVA PRICE, Jr.
County Scholarship Team 2, 3; Latin Club 4; Basketball Manager 4; Baseball Manager 4; Senior Play 4.

AUDREY TURNER
Basketball 1, 2, 3, 4; Soft Ball 1, 2, 3, 4; Commercial Club 3, 4; Glee Club 1, 2, 3, 4; Mixed Chorus 4; 4-H Club 1, 2, 3, 4; President 4; Track 1, 2, 3, 4; Oratorical Contest 2, 3; Latin Club 1, 2; Home Economics Club 3; Librarian 3; District Scholarship 1, 2; Prince of Peace Contest 4; Music Festival 2, 3, 4; Senior Play 4.

WILLIAM WILLIAMS
Basketball 1, 2, 3, 4; Basketball Captain 4; Baseball 1, 2, 3, 4; Scholarship 1, 2, 3; Representative to Buckeye Boys' State Camp 1938; Latin Club 1, 2; 4-H Club 1, 2, 3, 4; President 4; Prince of Peace Contest 4; Track 2, 3, 4; Mixed Chorus 1; Senior Play 4.

WARREN ASHCRAFT

WILMA AXLINE

Girls' Glee Club, 4 years; Home Economics Club, 2 years; Girls' Volley Ball Team; Mixed Chorus; Prattler Staff; Honor Society; Vice-President of Class.

RUBY BAKER

Home Economics Club, 2 years; Girls' Glee Club, 4 years.

RETTIE CARLE

Girls' Glee Club, 4 years; Mixed Chorus; Home Economics Club, 2 years; Volley Ball; Girls' Baseball Team; Prattler Staff.

FLORENCE CLARK

Girls' Glee Club, 4 years; Home Economics Club, 2 years; Girls' Volley Ball Team; Mixed Chorus.

CHARLINE CRAWFORD

Girls' Glee Club, 1 year; Home Economics Club, 2 years.

DOROTHY GAULT

Girls' Glee Club, 2 years; Honor Society; Girls' Volley Ball Team, 1 year; Home Economics Club, 2 years.

RUTH HAWTHORNE

Girls' Volley Ball Team, 1 year; Home Economics Club 2 years.

JEAN LITTLE

Girls' Glee Club, 4 years; Mixed Chorus; Home Economics Club; Girls' Volley Ball Team.

TWILA MASON

Girls' Glee Club, 4 years; Mixed Chorus; Pratter Staff, 2 years; Honor Society; President of Class; President of Glee Club; Girls' Baseball Team; Girls' Volley Ball Team; Home Economics Club, 1 year.

ALICE MULLET

Girls' Volley Ball Team; Home Economics Club.

ALMA PRIEST

Home Economics Club; Glee Club; Honor Society.

PIKE SENIORS

GRACE PRIEST

Home Economics Club; Glee Club, 1 year.

MILDRED TAYLOR

Girls' Glee Club; Home Economics Club; Mixed Chorus; Honor Society; Girls' Volley Ball Team.

BETTIE WILT

Girls' Glee Club; Mixed Chorus; Girls' Volley Ball Team; Girls' Baseball Team

VIRGINIA WRIGHT

Girls' Glee Club, 4 years; Mixed Chorus; Girls' Baseball Team; Girls' Volley Ball Team; Prattler Staff; Home Economics Club; Honor Society.

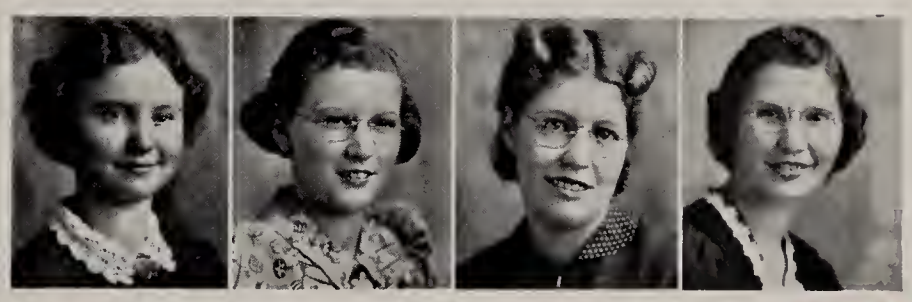

BONNIE JEAN ALEXANDER

Glee Club 1, 2, 3, 4; Mixed Chorus 1, 2, 3, 4; Orchestra 3; Latin Club 3, 4; Secretary of Latin Club 4; Class Vice-President 3, 4; Commercial Club 3, 4; Junior Class Play; 4-H Club 1; Scholarship Team 2, 3.

MARY ELIZABETH BOUSCHER

Uhrichsville High School 1, 2, 3; Commercial Club 3, 4.

JOHN L. BLAKE

Music 1, 2, 3; Junior Class Play; Track Team 1, 2, 3, 4; Baseball 3, 4; Industrial Arts 1, 2.

MERRILL C. CHRISTIAN

Beardsley High School, Beardsley, Minn., 1; Lincoln High School, Detroit Lakes, Minn., 2; Brown High School, Cambridge, Ohio, 2; Commercial Club 3, 4; Baseball 4; Track Team 4; Junior Class Play; Scholarship Team 3.

DAVID L. CLARK

Track Team 3; Boys' Glee Club 3, 4; Junior Class Play.

CHLORIS LADONNA CONNER

Latin Club 3, 4; 4-H Club 1, 2; Commercial Club 3, 4.

REVA CATHERINE DULING

Girls' Glee Club 1, 2, 3, 4; Mixed Chorus 1, 2, 3, 4; Latin Club 4; Home Economics Club 1; Girls' Recreation Ball 1, 2, 3, 4; 4-H Club 1, 3.

RUSSELL DURBEN

Baseball 2, 3, 4; Track 3; Withdrawn at end of first semester Senior year.

CLIFFORD GIBSON

Commercial Club 3, 4; Junior Class Play.

HOWARD M. HAYES

Coshocton High School 1, 2; Baseball 3, 4; Track Team 4; Boys' Glee Club 4; Mixed Chorus 4.

R. CRAIG LAWRENCE

Mixed Chorus 1, 2, 3, 4; Industrial Arts 1, 2.

BETTY JANE LINT

Coshocton High School 1; Otsego High School 2; Home Economics Club 3; Girls' Glee Club 3, 4; Mixed Chorus 3, 4.

PLAINFIELD SENIORS

JAMES E. LLOYD

Track Team 3; Mixed Chorus 1, 2, 3, 4; Boys' Glee Club 3, 4; Industrial Arts Club 1, 2; Junior Class Play 3; Secretary-Treasurer Class 3, 4; Commercial Club 1, 3, 4; Edinburg High School 1; Orchestra 1, 2, 3; Music Festival 3, 4.

MARILYN EILEEN MAGNESS

Oratorical Contest 1, 2, 3; Prince of Peace Contest 4; Junior Class Play; Recreation Ball 1; Latin Club 3, 4; Home Economics Club 3, 4; 4-H Club 1, 2, 4; Music Festival 3, 4; D. A. R. Citizenship Contest 4; Temperance Test 3; Girls' Glee Club 1, 2, 3, 4; Mixed Chorus 1, 2, 3, 4; Reporter Senior Class; Scholarship Team 1, 2, 3.

MARY BLANCHE MARLOTT

Girls' Glee Club 1, 2, 3; Mixed Chorus 1, 2, 3; Girls' Track Team 1, 2, 3; Home Economics Club 1; Girls' Recreation Ball 1, 2, 3, 4; Commercial Club 2, 3, 4.

LOREN D. McCLAIN

Baseball 1, 2, 3, 4; Track Team 1, 2, 3, 4; Mixed Chorus 1, 2, 3, 4; Boys' Quartet 3, 4; Orchestra 1, 2, 3.

ROBERT L. McCUNE

Mixed Chorus 1, 2, 3, 4; Industrial Arts Club 3, 4; Commercial Club 3, 4; 4-H Club 4.

LUELLA IRENE MILLER

Home Economics Club 1, 2; Girls' Glee Club 1, 2, 3, 4; Mixed Chorus 1, 2, 3, 4.

NORMAN M. MOODY

Boone High School, Boone, North Carolina 1, 2; Mixed Chorus 3, 4; Commercial Club 3, 4; Baseball 3, 4; Track Team 3, 4; Music Festival 3.

VIRGINIA G. NEEL

Girls' Glee Club 1, 2, 3, 4; Mixed Chorus 1, 2, 3, 4; Girls' Sextette 2, 3, 4; Commercial Club 2, 3, 4; Home Economics Club 1, 2; Junior Class Play; Oratorical Contest, duet 2.

MILDRED IRENE ROAHRIG

Girls' Glee Club 1, 3, 4; Mixed Chorus 1, 3, 4; Latin Club 3, 4; Commercial Club 3, 4; 4-H Club 1.

RACHEL E. ROOF

Home Economics Club 1, 2; Girls' Glee Club 1, 2, 3, 4; Mixed Chorus 1, 2, 3, 4; Girls' Sextette 2, 3, 4; Music Festival 3; Junior Class Play; Commercial Club 3, 4; Girls' Recreation Ball 1, 2, 3; Class President 3, 4.

RAYMOND ROSE

Glee Club 1, 2; Scholarship Team 1.

NORMA EILEEN WELKER

Girls' Glee Club 1, 2, 3; Mixed Chorus 1, 2, 3; Commercial Club 3, 4; Girls' Recreation Ball 1, 2, 3, 4; Home Economics Club 1; Track Team 1, 2.

DAVID BRIGHTWELL

Basketball Team 1, 2, 3, 4; Baseball Team 1, 2, 3, 4; Track Team 3, 4; Mixed Chorus 1, 2; Class Play 2, 3; Literary Society 1, 2.

MARILLA BUSENBURG

Oratorical Contest 1; Glee Club 3, 4; Orchestra 3, 4; Student Council 4; "Future Homemakers of America" 3.

GEORGE BUXTON

"Future Farmers of America" 1, 2, 3, 4; Band 1, 2; Mixed Chorus 1, 2; Class Play 2; Literary Society 1, 2.

EMORY CONNER

Baseball Team 2, 3; Glee Club 2, 3; Class Play 3; Dramatic Club 4; Track Team 3; County Chorus 3.

JAMES CRAWFORD

Literary Society 1, 2; Baseball Team 1, 2, 3, 4; Basketball Team 1, 2, 3, 4; Dramatic Club 4; Class Play 2, 3; Mixed Chorus 1.

GLADYS DARR

Class Play 2, 3; Literary Society 1.

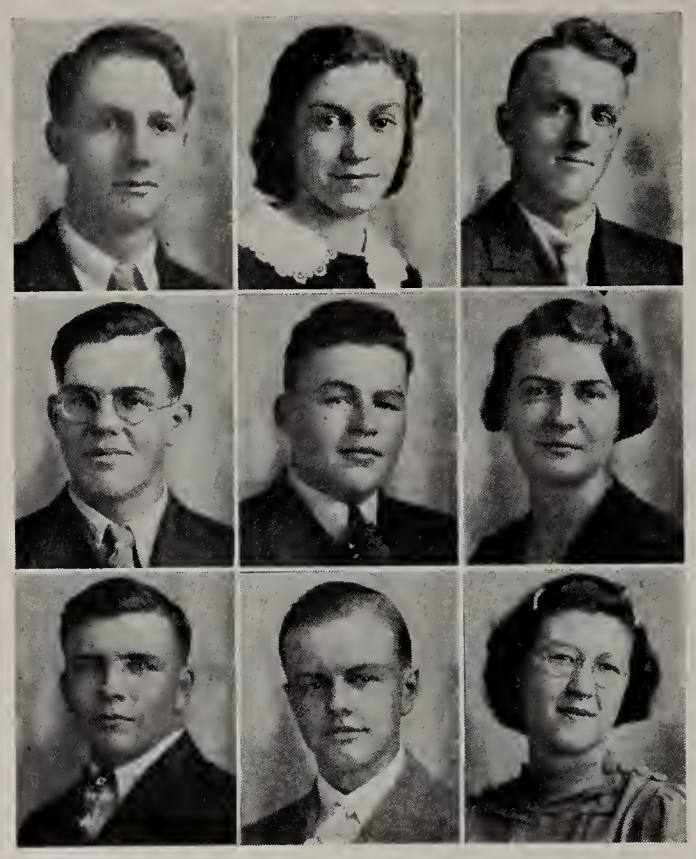

JAMES DAUGHERTY

Band 1, 2, 3, 4; Orchestra 1, 2, 3, 4; Student Council 2; County Orchestra 3; County Band 3; Literary Society 1; Mixed Chorus 1; Class Play 2; Operetta 2.

JUNIOR HAGANS

Orchestra 1, 2, 3, 4; Band 1, 2, 3, 4; Baseball Team 1, 2, 3, 4; "Future Farmers of America" 4; Dramatic Club 3, 4; Glee Club 3; Soft Ball Team 2, 3.

JUNE HAGELBARGER

Class Officer 2, 3; Track Team 1, 2; Class Play 3; Orchestra 3; Band 4; Student Council 4; Mixed Chorus 3; "Future Homemakers of America" 4.

WARSAW SENIORS

DEAN HOLT

Baseball Team 1, 2, 3; Basketball Team 2, 3; Track Team (boys) 1, 2, 3; Class Play 3; "Future Farmers of America" 4; Mixed Chorus 2, 3.

OLLIDEAN HORN

Glee Club 1, 2, 3; County Scholarship Team 1, 2, 3; Vice-President 2, 3; Student Council 2, 4; Class Play 2; Oratorical Contest 2, 4; Literary Society 4; Dramatic Club 2, 3, 4; Mixed Chorus 1; Class Newsreporter 4.

ELNORA LAFFLEN

Glee Club 1, 2; Mixed Chorus 1, 2; Oratorical Contest 1, 2.

EDWARD LAYMAN

Basketball Team 1, 2, 3, 4; Baseball Team 3, 4; Track Team 3, 4; Class Vice-President 1; Mixed Chorus 1; Dramatic Club 4; Class Play 2; (Irving) Literary Society 1, 2.

ALICE LEAS

Literary Society 1; Class Play 2, 3; Oratorical Contest 1, 2, 3; Mixed Chorus 1, 2; Glee Club 1, 2, 3, 4.

CLARICE LEAS

Mixed Chorus 1; Glee Club 1, 2; Oratorical Contest 1, 2, 3; Literary Society 1; Operetta 1, 3; Class Secretary 2, 3, 4; Future Homemakers of America 3; Booster Club 4; Dramatic Club 3, 4.

OPAL LEASE

Glee Club 1, 2, 3; Orchestra 1, 2, 3, 4; Basketball Team 1, 3; Literary Society 1; Mixed Chorus 1;Dramatic Club 2, 3, 4; Class Play 2, 3; Operetta 1; County Orchestra 3; Booster Club 2, 3; Student Council 3; Class President 4; Class Treasurer 3; School News Staff 3.

JOSEPHINE McNABB

Basketball 2, 3; Future Homemakers of America 1, 2; Track Team (girls) 1, 2, 3; Operetta 1; Dramatic Club 2, 3, 1; Student Council 3; Booster Club 1, 3, 4; Class President 2; Class Play 2, 3; County Scholarship Team 1, 2, 3; Glee Club 1, 2, 3; Mixed Chorus 1; Literary Society 1

HAROLD McNEAL

Class Play 2; Dramatic Club 4; Literary Society 1, 2.

FRANCES MIKESELL

"Future Homemakers of America" 3, 4; Student Council 3; Class Play 1, 2, 3; Glee Club 3; Dramatic Club 4; Class President 3.

RICHARD MOORE

"Future Farmers of America" 1, 3, 4; Glee Club 1, 2; Student Council 3; Class Play 3; Literary Society 1, 2; Dramatic Club 3, 4.

AUDREY RALSTON

Literary Society 1; Mixed Chorus 1; Track Team 1, 2, 3, 4; Basketball Team 2, 3, 4; Class Play 2; School News Staff 4.

CLAYTON RIDENBAUGH

Baseball Team 1, 2, 3, 4; Basketball Team 2, 3; Glee Club 2, 3; "Future Farmers of America" 4; Class Play 3; Track Team 2, 3.

HELEN RIDENBAUGH

Class Secretary 2, 3; Track Team 1, 2, 3; Mixed Chorus 3; "Future Homemakers of America" 4.

ROBERT McCORD—No Photo

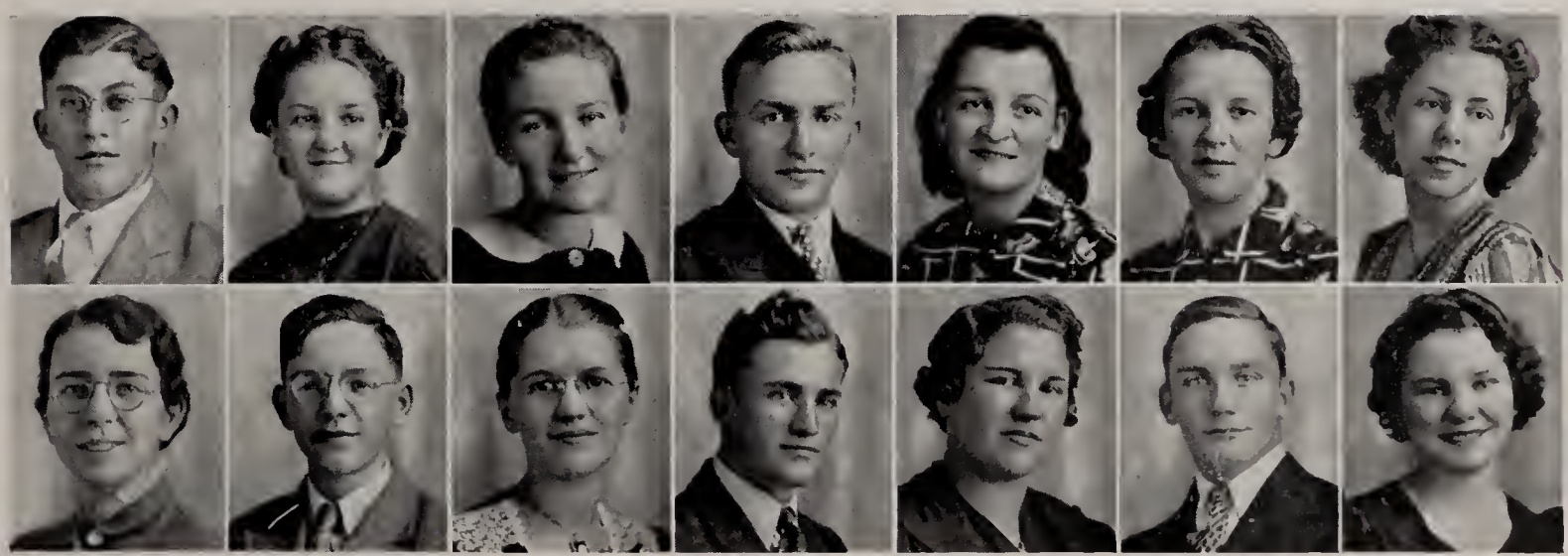

ERNEST RODGERS

Basketball Team 1, 2, 3, 4; Baseball Team 3, 4; Track Team 3; Student Council 4; Class Treasurer 4;Mixed Chorus 4; Class Play 2, 3; School News Staff 4; Literary Club 1, 2.

LEROY SCHONAUER

"Future Farmers of America" 2, 3, 4; Literary Society 1, 2.

DON SHRIMPLIN

"Future Farmers of America" 4; Dramatic Club 4; Literary Society 1; Class Play 2; Operetta 1, 2.

WALDO SHRIMPLIN

Class Play 2, 3; Secretary of F. F. A. 1, 2; "Future Farmers of America" 1, 2; Class Secretary 1; Baseball Team 3, 4; Literary Society 1.

CLYDE SNOW

FORREST TAYLOR

Baseball Team 2, 3, 4; Basketball Team 2, 3; Glee Club 2, 3; "Future Farmers of America" 4; Class Play 3; County Mixed Chorus 3.

KENNETH VAN KANNEL

Class Play 2; Baseball Team 2; Dramatic Club 4.

GERALD WATERS

Baseball Team 1, 2, 3, 4; Track Team 1, 2; Dramatic Club 4; Class Play 2.

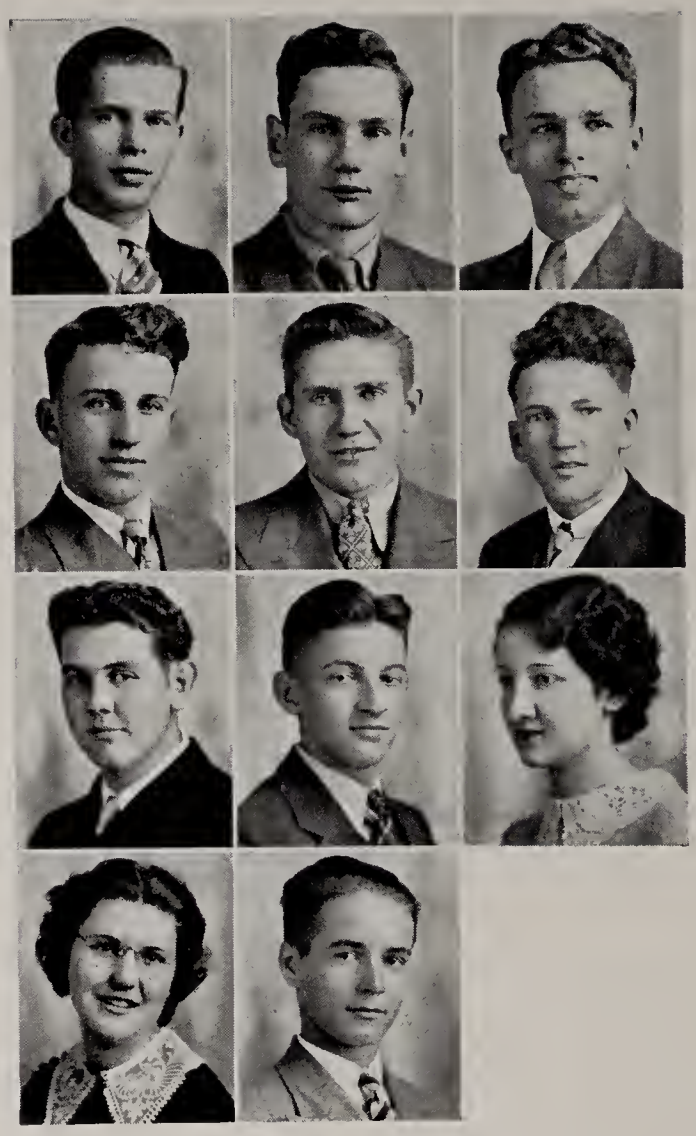

MARIE WALTERS

Class Play 2, 3; Literary Society 1, 2; "Future Homemakers of America" 1, 2, 3.

DORIS WHITNEY

Mixed Chorus 1; Literary Society 1; Class Play 2, 3; Dramatic Club 3, 4; "Future Homemakers of America 3, 4.

DALE YOUNG

Orchestra 1, 2, 3; Band 1, 2, 4; Dramatic Club 3; Baseball Team 1, 2, 3, 4; "Future Farmers of America" 4.

HAROLD SMITH—No Photo

Baseball Team 1, 2, 3, 4; Basketball 2, 3; Track Team 1, 2, 3; Mixed Chorus 2, 3; Class Play 3; "Future Farmers of America" 4; Orchestra 3; Band 4; County High School Band 2, 3, 4.

WARSAW SENIORS

W. LAFAYETTE SENIORS

GARNET ARONHALT

Glee Club 1, 3; Girl Reserve 1; Basketball 1; Home Economics Club 1, 2.

DENNIS BAHMER

Baseball 1, 2; Glee Club 2, 4; Junior Class Play; F. F. A. 4; Scholarship 1, 4.

MILDRED BERLEAN

Band 1, 2, 3, 4; Orchestra 3, 4; Cheer Leader 2, 3, 4; Glee Club 1, 2, 3, 4; Girl Reserve 4; Junior Class Play; Home Economics Club 1, 2, 4; Scholarship 2; Librarian 2, 3.

VIVIAN BUSER

Band 1, 2, 3, 4; Orchestra 1, 2, 3, 4; Glee Club 2, 3; Girl Reserve 4; Class President 1; Junior Class Play; Scholarship 1, 2, 3, 4; District Scholarship 2; Oratorical 1; Lafatonian 3, 4; Librarian 2, 3.

HOWARD CABOT

Baseball 1, 2, 3; Junior Class Play; Track; Manager Basketball and Track.

ROBERT CASTLE, Jr.

Scholarship 1, 2, 3, 4; State Scholarship 2, 3.

HOWARD FIECOAT

Basketball 3, 4; Orchestra 1, 2, 3, 4; Glee Club 1, 2, 3, 4; Class President 2; Junior Class Play; Scholarship 1, 2; District Scholarship 1; F. F. A. 1, 2, 3, 4; Oratorical 3, 4.

THELMA GEESE

Home Economics Club 1, 2; Glee Club 2, 3, 4.

PAUL GARDNER

Scholarship Team 2, 3.

OPAL GOSSER

F. H. A. 1, 2; Glee Club 2, 4; Girl Reserve 2, 4.

WOOD HACKENBRACHT

Basketball 4; Band 1, 2, 3, 4; Orchestra 1, 2, 3, 4; Glee Club 1; F. F. A. 1, 2, 3, 4.

ANITA HAMPTON

Home Economics Club 1, 2.

RUBY KISER

Home Economics Club 1, 2; Glee Club 1.

EDNA LATHAM

Junior Class Secretary; Home Economics Club 1, 2.

MAX LOWERY

Glee Club 1, 4; F. F. A. 1, 2, 3, 4.

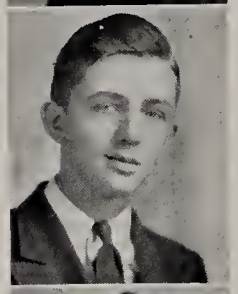

CHARLES MAINS

Scholarship 1, 2, 3; District and State Scholarship 1, 2; Junior Class Play; Track 2, 3, 4; Junior Class President; Glee Club 2, 3, 4; Senior Scholarship Test.

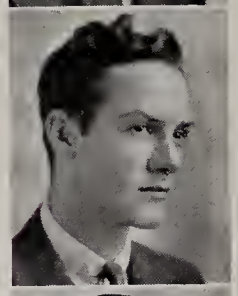

ELWOOD MARTIN

Band 1, 2, 3, 4; Orchestra 1, 2, 3, 4; Basketball 1, 2, 3, 4; Track 3, 4; Class Reporter 3, 4; Junior Class Play; Baseball 1, 2, 3; Lafatonian Staff.

RUTH MILLER

Girl Reserve 4; Glee Club 1, 2, 3, 4; Home Economics Club 3, 4; Scholarship 1, F. H. A. 4.

W. LAFAYETTE SENIORS

EMMALYN MILLER

Band 2, 3, 4; Glee Club 1, 2, 3, 4; Girl Reserve 4; Class Officer 1, 2, 3, 4; Junior Class Play; Scholarship 1, 2, 3, 4; Oratorical 3.

WAYNE NELSON

Band 1, 2, 3, 4; Orchestra 1, 2, 3, 4; F. F. A. 2, 3, 4; Glee Club 2, 3, 4.

KENNETH NOBLE

F. F. A. 1, 2, 3, 4; Scholarship 2.

ROBERT NORMAN

Band 1, 2, 3, 4; Orchestra 1, 2, 3, 4; Basketball 1, 2, 3, 4; Baseball 3; Class Play, Junior; Scholarship 1, 2; Class Treasurer 3; Class Secretary 4.

CRAIG POLLOCK

F. F. A. 1, 2, 3, 4.

ARNOLD REDDICK

Basketball 1, 2, 3, 4; Baseball 1, 2, 3; Track 1, 2, 3, 4; Glee Club 3, 4; Vice-President 4.

JUNE SHEETS

Glee Club 1, 2, 3, 4; Girl Reserve 4; Home Economics Club 1, 2.

MILDRED THOMAS

Band 2, 3, 4; Orchestra 1, 2, 3; Glee Club 1, 2, 3, 4; Home Economics Club 3, 4; Oratorical Contest 1; Scholarship Test 1; Junior Class Play 3; F. H. A. 4; Girl Reserve 4.

CHESTER WAHL

Basketball 3, 4; Baseball 1, 2, 3; Track 2, 3; Band 1, 2, 3, 4; Orchestra 3, 4; Scholarship (Co.) 1, 3, (Dist.) 3; Manager Basketball 2.

ETHEL WETZEL

Home Economics Club 1, 2.

VIRGINIA WIGGINS

Glee Club 1, 2, 3, 4; Scholarship 1, 2, 3, 4; Home Economics Club 1, 2.

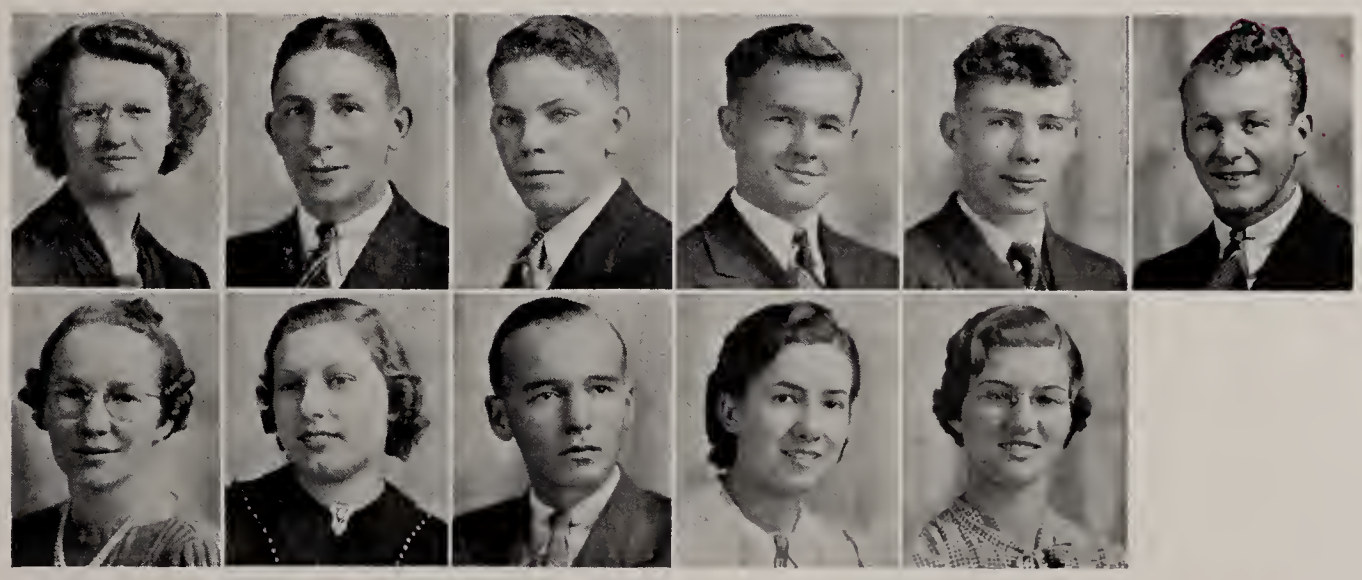

UNDERCLASSES

CONESVILLE
FRESNO
KEENE
PLAINFIELD
ROSCOE
TIVERTON
WALHONDING
WARSAW
W. LAFAYETTE

CONESVILLE

JUNIOR CLASS

Back row: William White, Robert Guilliams, Dayne Newell, Lewis Thomas, Burvell Mobley.

Third row: Mr. Shafer, Wanetta Whiteus, Wilma Larr, John Parks, Kenneth Pepper, Willard Dawson.

Second row: Ruth Norris, Rachel MacDonald, Vernal Neldon, Marjorie Dawson, Isobel Miller, Marie Roberts.

First row: Evelyn Vickers, Junior Clark, Kathleen Glosser, Hazel Donley, Marjorie Jones, Mary Powelson.

SOPHOMORE CLASS

Back row: Arthur Fouch, Doris Knicely, Eugene Powers, Francis Wolfe, James Hosfelt.

Third row: Mr. Yockey, Helen Phillips, Robert Reed, Eileen Lillibridge, Janice Hankins, John Richcreek.

Second row: Zelma Lapp, Arthur Wright, Bill Pearl, Dean Noland, Twila Foust, Betty Balo.

First row: Donald Udder, Sylvia Hosler, Inez Mapel, Golda Emler, Robert Vickers, Lloyd Udder.

FRESHMAN CLASS

Back row: Mr. Scott, Jeaneth Newell Charlotte Smith, Warren Holdsworth.

Fourth row: Junior Lipps, Wayne Brannon, Mary Gekas, Robert Pierce, Wayne Glosser, Mareen Courtright.

Third row: Charles Wright, Bonnie Hosfelt, Mary L Stanley, Edward Cox, Ross Smith, Robert Miller Kenneth Hutchinson.

Second row: Junior Hallack, Harris Shryock, Donna Wilden, Margaret Guilliams, Albertine Slater, Marion Dunfee.

First row: Betty Senter, Lawrence Claar, Paul McGrevey, Robert Courtright, Junior Holdsworth, Jean Lutz, Kenneth Kohman.

JUNIOR CLASS

Back row: Richard Schlarb, Florence Scherer, Ellen Linsenmayer, Welton Stein, Clifford Hardesty.

Second row: Miss McMahon, James Hothem, Evelyn Zehnder, Eleanor Pepper, Mary Van Voorhis.

First row: Martha Wable, Lucille Wolfe, Mable Hodge, Pauline Murphy, Harold Norris.

SOPHOMORE CLASS

Back row: Miss McMillan, Raymond Givans, Imogene Nelson, Russell Stein, Wayne Eick.

Third row: Francis Phillabaum, Margaret Hothem, Pauline Garber, Flora Geerts, Earnest Besst.

Second row: Edward Caton, Ruth Eckert, Doris Steiner, Esther Crile, Junior Neiss.

First row: Helen Mizer, Robert Marhofer, Jevene Lockard, Janet Hamilton, Sheldon Stockum.

FRESHMAN CLASS

Back row: Ralph Robb, Dorothy Cline, Carol Emerson, Miss McMillan, David Hardesty, Jean Lorenz, Roger Harper.

Second row: Kirk Kirkbride, Mary Scherer, Oleen Reddick, James Graham, Helen Mani, Rosalie Van Voorhis.

First row: Harriet Nelson, Richard Grimm, Roger Olinger, Roger Delbel, Lera Stockum, Roy Snellenberger.

FRESNO

KEENE

JUNIOR CLASS

First row: Daisy Luikart, Ivan Casey, Virginia Patterson, Hazel Schlarb, Kathleen Boyd, Elvene Sauerbrey.

Second row: John Anderson, Robert Ferber, Virginia Stofer, Lauretta Marang, Bonnie Reiss, Ada Bickel.

Third row: John Reiss, William Fisher, Rodney Renfrew, Clyde Hardesty, Edwin McCormick, Charles Guthrie.

SOPHOMORE CLASS

First row: Walter Machwart, Marjorie Hardsock, Joy Bash, Doris Miller, Ila Casey, Helen Hothem, Eileen West.

Second row: Jack Arnold, Francis Brown, Cameron Wills, Virginia Usher, Mary Waters, Beulah Sarbaugh.

Third row: Kenneth Boyd, Merle Baker, Victor Hughes, Owen Patterson, Edward Guthrie, Tracy Renfrew.

FRESHMAN CLASS

First row: Olive Beall, Olive Preston, Mary Margaret Barcroft, Margaret Ruth Lowery, Donna Fisher, Francis Norris.

Second row: Dorothy Welling, Wayne Davis, Delmar Casey, Eugene Finley, Margaret Lauvray, Harold Schuler, John Hault.

Third row: Ward Reiss, Warren Miller, Donald Latham, Cecil Preston, Richard Elliott, William McKee, Jr., Brice Dreher.

SOPHOMORE CLASS

Back row: Marjorie Fortune, June Cooper, Charles Saunier, Sylvia Singer.

Front row: John Matheny, Junior Carter, Lewis Ridenbaugh.

FRESHMAN CLASS

Back row: Rosena Hawkins, Bernard Strouse, Owen Black, Paul Hagelbarger, Bernard Lonsinger.

Front row: Kenneth Elliott, Keith Holt, Betty Lonsinger, Tresa Thatcher, Sylvia Hawkins, Helen Hawkins.

TIVERTON

WALHONDING

SOPHOMORE CLASS

Back row: Lewis Strouse, Carl Hughes, Lillian Young.

Front row: Nadene Endsley, Lenore Fry, Pauline Cullison.

Not in picture: Paul Kanuckle.

FRESHMAN CLASS

Back row: Oris Ogle, Donis Wheeler, Margie Fry, Prescilla Hughes.

Front row: Rodney Reese, Betty Lease, Ruth Bardon.

JUNIOR CLASS

Back row: Geraldine Fry, Gene Cheney, Junior Lowery, James Davis, Robert Robinson, Walter Grace, Edgar Neptune, Jr.

Third row: Forrest Darr, Ruth Gamertsfelder, William Renner, Ronald Richcreek, Paul Lee, Robert McCumber, Wayne Foster.

Second row: Faye Richissin, Floy Richissin Marjorie Slaughter, Harold West, William Stubbs, Ross McCullough, Jr., Le Ross Taylor, Ned Ogle.

Front row: Grace Dickerson, Jennie Foster, Dorothy Wolford, Jack Stubbs, Charlotte Norris, Opal Taylor, Edgar Kimball, Mary J. Richard.

Not in picture: Paul Spencer, Paul Shaw.

SOPHOMORE CLASS

Back row: Vernon Snedeker, Robert Norris, Paul Richcreek, Helen McCluggage, Maxine Cheney, Robert McCoy, Betty Dawson.

Third row: Ethel Foster, Louise Moore, Iola Brillhart, Edith Cunningham, Sara Leidig, Margaret Andrews, Jean Senter, Donald Wright.

Second row: Mary Ogle, Jean Foster, Evelyn Hall, Jean Smailes, Earl McCullough, Robert Lee, Harry McCoy, Robert Broadwater.

Front row: Thelma Wilson, Arline Howe, Lenora Smith, Betty Fortune, Kenneth Hawthorne, Charles Finnell, William Dawson, Jr., William Turner, Jr.

Not in picture: Cowin McLeish, Clarence Dickerson, Harold Olinger.

FRESHMAN CLASS

Back row: Ida Mae Wisenburg, Annabelle Taylor, Helena Miskimens, Fred Richissin, Edwin Mizer, Lloyd Murphy, Jr.

Third row: Homer Easterday, Paul Sibert, Raymond Amore, Charles Williams, Ruth Adams, Alice Vansiekel, Junior Broadwater.

Second row: Maxine McCullough, Esther Evans, Betty Kimball, Dorothy Roahrig, Thelma Swails, Victor Kaser, Imogene Seward.

Front row: Betty Finnell, Rowena Norris, Thelma Howe, Robert Wright, Paul McComber, Wayne Turner, Howard Rine.

Not in picture: Grace Miller.

ROSCOE

PIKE

JUNIOR CLASS

Back row: Glen Mikesell, Junior Graham, Junior Leas, Mattie Thomas, Inabel Mayhew, Keith Wright.

Second row: Dean Veatch, Donis Leas, Edward Crawford, Charles Whyde, Hazel Priest, Olive Ramsey, Elsie Burch.

Front row: Margaret Rine, Esther Middlemus, Lillian Dobson, Robert Dickerson, Theodore Bodle, Frances Fairall, Charles Ramsey, Jr.

SOPHOMORE CLASS

Back row: Dorothy Divan, Bernice Asheraft, Edgar Little, Willard Clark, Wayne Asheraft, James Ashcraft, Sarah Frances Hickman.

Second row: Vanetta Hiltner, Betty Way, Enniec Priest, Paul Kilpatrick, Charles Frey, Jr., Dorothy Mikesell, Phyllis Gilmore.

Front row: Richard Graham, Frances Miller, Mildred Dickerson, Yvonne Stahl, Betty Baughman.

FRESHMAN CLASS

Back row: Willard Hall, Guy Rine, Arthur Asheraft, Mina Mae Wright, Margaret Gaines, Betty Barcus, Cora Baker, Mildred Randles.

Second row: Dollie Thomas, Juanita Edgar, Margie Edgar, Norma Hughes, Betty Bodle, Natalie Van Winkle, Josephine Asheraft, Marjorie Clark.

Front row: Warner Thomas, Arthur Shuman, Donald Middlemus, Paul Dobson, Maynard Mikesell, Willard Dugan, Calvin Burch.

JUNIOR CLASS

Front row: Raymond Johnson, Betty Tyson, Corine Bordenkircher, Arthur Durben, Virginia Cook.

Second row: Kathleen Retzler, Eugene Farnsworth, Daisy Stockum, Ruth Stoffer, Birney Schweitzer.

Back row: Mr. Sharrock, Evelyn Peters, Bernard Baker, Lorena Derr.

SOPHOMORE CLASS

Front row: Betty Davis, Doris Jean Carruthers, Miss Berry, Marolyn Christian, Junior Duling, Lelia Mae Rose.

Second row: Vernon Cosby, Anna Louise Roahrig, William Graham, Freda Roahrig, Jean Stewart, Paul Moody.

Third row: Mary Esther Worthing, Carl Miskimens, Charles Seidl, Mabel Hayes, Raymond Harstine, Ruth Lawrence.

Back row: Hollis Booth, Lelia Byers, Marjorie Tennant, Lowell Duling, Vernon Johnson, Roger Chaney, Jack Minor.

FRESHMAN CLASS

Front row: Miss McCune, Ralph Baker, John Graham, Paul Durben, Norman Hutson, Junior Roahrig, Forrest Truman, Betty Gill.

Second row: Jesse Bordenkircher, Walter Garrett, Harold Roahrig, Paul Miskimens, Buena Dunfee Betty Retzler, June Danley, Dorothy Booth.

Third row: Twilva Ross, Edith Schweitzer, Maxine Dickerson, Lois Derr, Jean Cook, Norma Roof, Evelyn Danley, Roberta Angle.

Back row: Willard Duhamel, Robert Brelsford, Gerald Tice, Albert Bodnar, Eilene Lint, Helen Schwyhart, June Charleston.

PLAINFIELD

WARSAW

JUNIOR CLASS

Back row: Lee Moore, Bernard Bantum, Robert Sharples, Russell Ashcraft, Jeane Walters, Dorothy Bishop, Annalee Sproull, Dorothy Buckley.

Second row: Clarence Beehtol, Elmore Akins, Charles Rodock, Duane Endsley, Rebecca Wright, Edna Mae Bucklew, Dorcas Laughlin, Elsie Norton.

Third row: Lawrence Bucklew, Billy Hagans, Paul Myers, Edith Steffee, Madeline Hughes, Rose Rinehart, Mary Hamer, Virginia Lou Still.

Front row: Miss Helen Ruth Hess, Miss Harriett Tulloss, Junior Lonsinger, Robert Haines, Nadine Foster, Elizabeth Shoup, Julia Ann Foster.

SOPHOMORE CLASS

Back row: Gene Speaks, Merle Brenneman Francis Buxton, Marvin Davis, Lawrence Williams, Edith Hart, Eileen Hebron, Frances Boyce, Lorna Hamiton.

Second row: Mr. Edward Strickling, Doris Kanuckel, Beatrice Beehtol, Orville McCord, Salina McCoy, Ruby Randles, Maxine Adams, Georgia Elliot.

Third row: Chester Mullet, Mavis Arnold, Jeane Brillhart, Lela King, Ruth Weil, Russel Harper, Marjorie Bucklew, Nadine McCurdy, Martha Hamer.

First row: Jim Bell, Raymond Sowers, Ramon Shellhorn, Leila Lease, Edmund Roe Darling, Max Lawrenec, Pearl Snyder, Irene Shrimplin.

FRESHMAN CLASS

Back row: Leonard Bush, Julia Weller, Betty Williams, Elizabeth McNabb, Marvin Rodgers, Melvin Sampsel, Beryl Wilkinson, Andrew Hunter, James Kissner, James Hawke.

Second row: Mr. O. R. Edgington, Max Wheeler, Edwin Hunter, Earl Randles, Ruth Anderson, Maxine Bechtol, Genevene Darr, Martha Glass, Eleanor King, Vada Snow, Ruth Beale.

Third row: Don Lawrenec, Cleora Foster, Edgar Staser, Donis Shepard, Jeanette Parrish, Junior Foster, Evagene Hall, Harriet Darr, Hazel Dusenberry, Irene Shepard.

First row: Carl Randles, Julia Daugherty, Harold Shellhorn, Robert Rodock, Elsie Sanguigni, Emma Sampsel, Inez Davis, Frances Stipe, Juanita Thomson.

JUNIOR CLASS

Back row: Francis Thomas, Robert Van Winkle, Beulah Porteus, Fremont Neldon, Lester McCune, Robert Hoffman, Kenneth Schlegel, Cline Gibson.

Third row: Marion Bluck, Chalmer Tedlie, Velma Hart, Mildred Wells, Helen Carr, Inez Giulliams, Alice Fuller, Wroena Hinds.

Second row: Miss Keller, Betty Lindsay, Frances Moore, Mildred McCullough, Marjorie Richmond, Margaret Miller, William Dickerson.

First row: Arthur Geese, Clarence Hoffman, Winona Reddick, Irene Ficcoat, Doris May West, Leona Van Dusen, Thelma Elliott.

SOPHOMORE CLASS

Back row: Eugene Wyler, Bill Brown, Thurman Cain, Malcom Ott, Eugene Fleming, Lewis Hothem, Vernon Shaw.

Fourth row: Lloyd Roderick, Helen Norman, Mildred Long, Florence Gaskill, Kathryn Wiggins, Roy Emslie, Eugene Hawk, Junior Miller.

Third row: Dorothy Hammersley, Donna Kuhn, Mary Ridenour, Paul McConnell, Alvin Day, Clyde Zimmer, Sam Mizer, Mr. Vercoe.

Second row: Robert Caton, Marilyn Castle, Irene Loveless, Jack Hall, Nellie Moore, Beatrice Davidson, Betty Parks, Betty Maxwell.

First row: James Welch, Dick Phelps, Madge Shaw, Kathrine Boyd, Helen Rehard, Ireta Caley, Kay Sheets, Helen Barcus.

FRESHMAN CLASS

Back row: Nellie Ashbaker, Lucy Duve, Kathleen Braniger, Pauline Warren, Nellie Gaumer, Harriett Carr, Opal Baker, Arleen Ott.

Third row: Ruth Durben, Thelma Richmond, Jean Gardner, Lois White, Lillian Hackenbracht, Edith Mains, Viola Everhart.

Second row: Miss Jones, Vestal McConnell, Anna Mary Henderson, Doris Ficcoat, Faye Berkshire, Wilma Wetzel, Marjorie Roney.

First row: Mary Frances Emig, Norma Fitch, Wanda Hammersley, Lois Hall, Bertha Hammersley, Anabel Stine, Margurite Boyd.

FRESHMAN CLASS

Back row: Junior Selders, Merrell Peters, James Patterson, Charles Purdy, Junior Sees, Bill Botimer, Bob Sharrock, Lester Cochran.

Third row: Foster Van Dusen, Eugene Ramsey, Robert Regula, Junior West, Ervin Maurer, Bill McCullough, Baxter Olinger, Thomas Sheroski.

Second row: Brant Cunningham, Harold Wahl, Robert Caton, Eugene Wiggins, Paul Troendly, Robert Broome, Robert Dunlevy, Francis Courtright.

First row: Miss Jones, Harold Van Dusen, Arthur Day, Carl Cabot, Jesse Bowers, Edward Latham, Junior Norman, Jack Carpenter, Dale Baker.

W. LAFAYETTE

ACTIVITIES

CONESVILLE
FRESNO
KEENE
PIKE
PLAINFIELD
ROSCOE
TIVERTON
WALHONDING
WARSAW
W. LAFAYETTE

CONESVILLE

STAFF OF THE VICONET

The "Viconet" is published six times a year by the faculty and students. Ability and willingness to work have been evidenced by those in charge of the publication of this paper. The paper is made up entirely of news of this school. Honor rolls, perfect atendance, society, sports, Industrial Arts, Vocational Home Economics and a calendar of school activities make up the principle pages of the paper. Printing and cutting of stencils are in charge of students from the commercial classes.

Back row: Mr. Duling, Edward Watts, Violet Wright, Lester Mossman, Margie Udder.

Second row: Geraldine Lapp, Jean Bookless, Aldene Tumblin, Arthur Norris, Nye Norris.

First row: Elmer Shaner, Mary Wolfe, Zelma Lapp, Sylvia Hosler.

HOME ECONOMICS CLUB

The Home Economics Club is composed of girls belonging to both the first and second year Home Economics classes. The girls meet once each month to discuss problems and new views in homemaking. As a club project, the girls are assisting in furnishing a living room unit.

Back row: Miss Emler, Anna Jones, Jeaneth Newell, Eileen Lillibridge, Helen Phillips.

Third row: Mary Louise Stanley, Marcene Courtright, Mary Gekis, Twila Foust, Charlotte Smith.

Second row: Inez Mapel, Golda Emler, Margaret Guilliams, Betty Balo, Janice Hankins.

First row: Albertine Slater, Donna Wilden, Betty Senter, Mary Powelson, Jean Lutz.

INDUSTRIAL ARTS CLUB

The Industrial Arts Department of Conesville Rural High School offered a unit of Auto Mechanics this year. The time was divided between class work and practical work on a 1929 Oldsmobile sedan. This unit was finished in twelve weeks, followed by a period of mechanical drawing. The remainder of the year was devoted to wood working.

Back row: Mr. Scott, Edward Cox, Charles Wright, Robert Reed, Robert Pierce, Wayne Brannon, Arthur Fouch.

Third row: James Hosfelt, James Smail, Warren Holdsworth, Robert Miller, Wayne Glosser, Ross Smith.

Second row: Kenneth Hutchinson, Arthur Wright, Marion Dunfee, John Richcreek, Junior Lipps, Paul McGrevey.

First row: Billy Pearl, Dean Noland, Harris Shryock, Robert Courtright, Kenneth Kohman, Junior Holdsworth, Lloyd Udder.

BAND

This is the first year that Conesville has had a band. There are 23 members. The band played for the majority of our home basketball games. We hope to have uniforms by next fall.

Back row: Mr. Yockey, Norville Wright.

Third row: Eugene Powers, Robert Reed, James Boyd, Donald Roberts, Edward Watts, Vernal Neldon.

Second row: Lois Lutz, Margie Whiteus, Zelma Lapp, Sylvia Hosler, Arthur Neldon.

Front row: Wayne Glosser, Wayne Knicely, Raymond Thomas, Warren Lapp, Jimmy Rogers, Louise Donley, Jo Ann Thomas, Loren Knoff.

HIGH SCHOOL ORCHESTRA

The orchestra is composed of students who are able to do advanced work in orchestration. This group participated in the District Music Contest at Bellaire, presented their own concert at Conesville, and also took part in a number of programs throughout Coshocton county.

Back row: Lester Mossman, James Boyd, Billy White, Mr. Yockey.

Fourth row: Margie Whiteus, Aldene Tumblin, Marie Roberts, Geraldine Lapp.

Third row: Norville Wright, Vernal Neldon, Robert Reed, Eugene Powers, Dwight Worthington.

Second row: Wayne Glosser, Loren Knoff, Sylvia Hosler, Doris Knicely, Helen Phillips, Zelma Lapp, James Smail, Edward Watts, Arthur Norris.

First row: George Shaner, Inez Mapel, Lois Lutz, Raymond Thomas, Warren Lapp, Jimmy Rogers.

GIRLS' GLEE CLUB

This group is made up of selected voices. The glee club took part in the District Music Contest at Muskingum College and also presented a concert at Conesville.

Back row: Mr. Yockey, Jean Murdock, Wilma Larr, Margie Udder, Blanche Lipps, Margie Whiteus, Eloise Larr.

Fifth row: Rachel McDonald, Helen Phillips, Aldene Tumblin, Isobelle Miller, Naomi Fisher, Patricia McCabe.

Fourth row: Rilla Dickerson, Zelma Lapp, Janice Haukins, Naomi Tharp, Mary Louise Stanley, Hazel Donley, Wathena Fisher.

Third row: Mary Wolfe, Sylvia Hosler, Inez Mapel, Margie Dawson, Marcene Courtright, Kathleen Glosser, Evelyn Ford.

Second row: Betty Balo, Marjorie Jones, Margaret Guilliams, Mildred Clark, Golda Emler, Albertine Slater.

First row: Betty Powelson, Mary Louise Fitzpatrick, Jean Lutz, Mary Powelson, Doris Lillibridge, Cleo Fleming.

FRESNO

HOME ECONOMICS CLUB

The Home Economics Club meets every two weeks and discusses problems of personality, social development, and home management. The club activities included selling candy bars at basketball games and occasionally selling hot soup to the high school pupils. Club officers include: President, Jevene Lockard; Vice-President, Esther Crile; Secretary-Treasurer, Imogene Nelson. Miss McMillan is advisor.

Back row: Pauline Garber, Imogene Nelson, Ellen Linsenmayer, Miss McMillan, Flora Geerts, Margaret Hothem, Doris Steiner.

Second row: Hazel Pepper, Ruth Eckert, Helen Mani, Harriet Nelson, Rosalie Van Voorhis, Mary Scherer.

First row: Helen Mizer, Esther Crile, Eleanor Pepper, Janet Hamilton, Jevene Lockhard, Lera Stockum.

INDUSTRIAL ARTS CLUB

In spite of limited equipment and lack of space, the boys are given some knowledge of woodworking, sheet metal, forging, electricity and automotive Mechanics.

Back row: Ward Arnold, Roger Harper, John Wable, Clifford Hardesty, Loren Dunlevy, Taylor Linsenmayer.

Third row: Mr. Squibb, Raymond Givans, Lewis Stockum, Delbert Zimmerman, Eugene Crile, Arthur Wentz.

Second row: David Hardesty, Jack Lockard, James McCrea, Francis Phillabaum, Earnest Besst, Harold Norris.

First row: Kirk Kirkbride, Richard Grimm, Roger Olinger, James Graham, Junior Scherer, Sheldon Stockum.

F. F. A.

Accomplishments: Kirk Kirkbride and Eugene Crile, gold and silver medals in County judging. David Hardesty, 3rd place in District 15 speaking contest. 15,357 points were taken in the Pest Hunt. Dwight McCullough lead with 5,928 points. We are planing to attend the State Judging contests in June.

Back row: Mr. Hoover Advisor, Thomas Foster Reporter, John Wable, Russell Stein, Loren Dunlevy, Carl Arney, Welton Stein.

Third row: Roger Harper, Clifford Hardesty, Francis Phillabaum, Taylor Linsenmayer Treasurer, Edward Caton, Harold Norris, Ward Arnold.

Second row: David Hardesty, Earnest Besst, James Graham, James McCrea, Lewis Stockum President, Eugene Crile Vice-President, Arthur Wentz, James Hothem.

First row: Kirk Kirkbride, Richard Schlarb, Dwight McCullough Secretary, Russell Norris, Roger Olinger, Richard Grimm, Robert Marhofer, Sheldon Stockum.

HIGH SCHOOL ORCHESTRA

The twenty piece high school orchestra was under the direction of Mr. Baietti. It furnished music for various school entertainments and participated in the county music festival at Roscoe.

Back row: Mr. Baietti, Mabel Ayres, Clifford Hardesty, Welton Stein, Mary Van Voorhis, James Hothem, June Leavengood.

Second row: Jean Lorenz, Jack Lockard, Junior Neiss, Carol Emerson, Dorothy Cline, Esther Crile, Ruth Eckert.

First row: Pauline Murphy, Helen Mizer, Janet Hamilton, Roger Deibel, Lera Stockum, Sheldon Stockum, Roy Snellenberger.

MIXED CHORUS

Back row: Mr. Baietti, Russell Stein, Welton Stein, Thomas Foster, Loren Dunlevy, Clifford Hardesty, Eugene Crile.

Third row: Ralph Robb, Jack Lockard, Delbert Zimmerman, June Leavengood, Mabel Ayres, Lewis Stockum, Dwight McCullough, Oleen Reddick.

Second row: Rosalie Van Voorhis, Laura Fortune, Dorothy Cline, Jean Lorenz, Florence Scherer, Evelyn Zehnder, Mary Van Voorhis, Junior Neiss.

First row: Carol Emerson, Roger Deibel, Clara Fortune, Martha Wable, Pauline Murphy, Lera Stockum, Roy Snellenberger.

BAND

The Fresno High Band increased to 50 pieces this year. A "Band Mother's" group was organized and new uniforms in the school's colors of red and black were purchased. The band furnished music for all home basketball games, and played at the Newcomerstown gym one evening. Plans are being made for participation in the Muskingum College Music Festival.

Back row: Margaret Hothem, Welton Stein, Eugene Crile, Clifford Hardesty, Roger Olinger, Earnest Besst, Jack Lockard, Wayne Eick, Esther Crile, Helen Mani.

Third row: Norma Jean Thomas, Lois Crile, Richard Steiner, Hubert Crile, Bob Overholt, Roy Snellenberger, John Lorenz, Max Thomas, Clifford Olinger, Paul McCrea, Juanita Harper, Betty Hothem, Sheldon Stockum.

Second row: Giovanni Baietti, Director, Jean Lorenz, June Leavengood, Mabel Ayres, Delores Hothem, Dorothy Cline, Joyce Foster, Ruth Eckert, Carol Emerson, Janet Hamilton, Carl Neiss, Roger Deibel, James Hothem, Betty Jane Maurer.

Front row: David Squibb, Evelyn Zehnder, Helen Mizer, Jevene Lockard, Oleen Reddick, Anna Mae Geerts, Pauline Murphy, Ruth Mani, Lucille Lockard, Lera Stockum, Janice Harmon.

KEENE

F. F. A.

In our second year of work we have had three boys place in the top six in county judging. In the public speaking, Rodney Renfrew won the local, the district, and was among the top six in the state. We are planning on entering the state judging in June.

Front row: Mr. Hoover, Teacher, Victor Hughes, William McConnell, Merle Baker, Ward Reiss.

Second row: Eugene Finley, Robert Norris, Brice Dreher, Cameron Wills, Francis Brown, Francis Norris.

Third row: Ralph Luikart, William McKee Cecil Preston, Owen Patterson, Rodney Renfrew, Charles Guthrie.

HOME ECONOMICS CLUB

The Keene High School Home Economics class organized this year for the first time. The Club coined the name "Keene Home Economics Regiment." We meet monthly, and discuss timely problems. Our motto is "Efficient, Effective, Economic Homemakers."

First row: Mrs. Martin, Teacher, Margaret Ruth Lowery, Donna Fisher, Helen Hothem, Mary Margaret Barcroft, Eileen West.

Second row: Margaret Lauvray, Virginia Usher, Lauretta Marang, Mary Waters Beulah Sarbaugh, Bonnie Re ss, Ada Bickel.

Third row: Elvene Lauerbrey, Olive Preston, Olive Beall, Doris Miller, Dorothy Welling, Marjorie Hardsock.

GIRL RESERVES

The Girl Reserves of Keene were organized in 1936. They meet twice a month after school at the school building. As a part of the Y. W. C. A., Girl Reserves follow a program to develop the girls in "body, mind, and spirit."

First row: Mary Waters, Joy Bash, Doris Miller, Helen Hothem, Donna Fisher, Marjorie Hardsock, Mary Margaret Barcroft, Margaret Ruth Lowery, Daisy Luikart, Virginia Stofer.

Second row: Helen Arnold, Doris Endsley, Lucille Scheetz, Ruth Guthrie, June Milligan, Beulah Sarbaugh, Virginia Usher, Bonnie Reiss, Ada Bickel, Elvene Sauerbrey.

Third row: Olive Beall, Doris Olinger, Kathleen Boyd, Nondis Norman, Emmaline Bretzius, Dorothy Welling, Hazel Schlarb, Ila Casey, Miss Wilbur, Advisor.

GIRLS' GLEE CLUB

The Girls' Glee Club was very well represented at the County Music Festival this year. As a choir for the Christmas service and the annual vesper service their work was very much enjoyed by the community.

First row: Lauretta Marang, Conna Fisher, Margaret Ruth Lowery, Dorothy Welling, Helen Hothem, Doris Endsley, Ruth Guthrie, Virginia Stofer.

Second row: Mary Waters, June Milligan, Mary Margaret Barcroft, Virginia Usher, Lucille Scheetz, Bonnie Reiss, Margaret Lauvray, Beulah Sarbaugh.

Third row: Marjorie Hartsock, Kathleen Boyd, Doris Olinger, Olive Beall, Olive Preston, Joy Bash, Doris Miller, Emmaline Bretzius, Nondis Norman.

BOYS' GLEE CLUB

Members of Keene's Boys' Glee Club were depended upon in the County Music Festival this year. These boys also assisted in the mixed chorus for the Christmas program.

First row: Brice Dreher, John Hault, Robert Ferber, Ward Reiss, Tracy Renfrew, Donald Latham, Francis Norris.

Second row: Edwin McCormick, William Fisher, Kenneth Boyd, Rodney Renfrew, Charles Guthrie, William McKee, Jr., John Reiss.

Third row: Eugene Finley, Harold Schuler, Cameron Wills, William McConnell, Jack Arnold, John Anderson, Wayne Davis, Delmar Casey.

Fourth row: Donace Chaney, Clyde Hardesty, Owen Patterson, Edward Guthrie, Warren Miller, Richard Elliott, Cecil Preston, Robert Norris.

ORCHESTRA

Keene's orchestra is growing rapidly. The new members together with those who have been playing two or three years are working to make the orchestra a real musical addition to the school activities.

Back row: Grace Alford, Donald Latham, Jean Boyd, Nondis Norman, Leitha Endsley, Lucille Scheetz.

Second row: Mrs. F. P. Huntington, Robert Hothem, Allen Hothem, Wilma Lowe, Eileen Schuler, Marcia Renfrew.

First row: Olive Beall, Jean Miller, Virginia Hothem, Elvene Sauerbrey, Joy Bash.

TIVERTON

CHARM CLUB

The Charm Club was organized this year for the purpose of studying different phases of charm and personality, and developing leadership. . . . The Club meets once a week for the study of such units as care of complexion, posture, etc. The Club tries to promote an interest in true courtesy and friendliness in home, school and community. Officers: Helen Hawkins, President; June Taylor, Vice President; Lucille Conner, Secretary.

Back row: Lucille Conner, June Taylor, Ava Warner, Patty Gamertsfelder.

Middle row: Marjorie Fortune, June Cooper, Tresa Thatcher, Betty Lonsinger.

Front row: Rosena Hawkins, Helen Hawkins, Sylvia Hawkins, Sylvia Singer.

MIXED CHORUS

The Chorus continued to fill its place in the school program this year, by furnishing music upon several occasions. Nine members were chosen to sing in the Music Festival. As a new feature, a spring concert was presented in April in which our singers combined with those of Walhonding and West Carlisle.

Back row: Kenneth Elliott, Arthur Bumpus, John Matheny, June Cooper.

Third row: Marjorie Fortune, Rosalie Cooper, Junior Spurgeon, Elvin Chaney, Charles Saunier.

Second row: Rosena Hawkins, Dan Hosler, Paul Hagelbarger, Rose Taylor, Jean Johnston.

Front row: Sheila Rhodes, Lucille Conner, Ava Warner, June Taylor, Patty Gamertsfelder.

DRAMATIC CLUB

The Dramatic Club meets every alternate Friday to present a program, sponsored by one of the classes. . . . Two public programs were presented during the year. Each member is required to take some active part in some presentation, and to help arrange or direct some part of a program. Officers: Junior Spurgeon, President; Patty Gamertsfelder, Vice-President; June Cooper, Secretary; Arthur Bumpus, Treasurer.

Back row: Kenneth Elliott, Junior Carter, Arthur Bumpus, John Sheldon, Owen Black, Harley Rhodes, Charles Saunier.

Third row: Lewis Ridenbaugh, Junior Spurgeon, Bernard Strouse, June Cooper, Bernard Lonsinger, Keith Holt.

Second row: Paul Hagelbarger, Rosena Hawkins, Tresa Thatcher, Helen Hawkins, Betty Lonsinger, Sylvia Singer, Sylvia Hawkins.

Front row: John Matheny, Marjorie Fortune, Lucille Conner, Ava Warner, Patty Gamertsfelder, June Taylor.

WALHONDING

BOOSTER CLUB

Our Booster Club consists of a group of students made up of six juniors, two sophomores and two freshmen. This group sponsored a Christmas party which was a merry one and enjoyed by the whole high school and a group of friends. The club has a number of other plans which it expects to carry out for the general good of the school.

Back row: Ellen Rodehaver, Charles Randles, Lenore Fry.

Middle row: Lewis Strouse, Paul Cline, Floyd Hughes, Woodrow Lease.

Front row: Miss Lonsinger, Betty Ogle, Prescilla Hughes, Betty Lease.

DRAMATICS CLUB

The Dramatics Club put on the play "Where Is Grandmother?" at the close of our Farmer's Institute. The play, a three act comedy drama, was well received by the community and the club members enjoyed giving their impersonations of characters involved. Officers of the club are: President, Betty Ogle; Secretary, Charles Randles; Treasurer, Woodrow Lease.

Back row: Lillian Young, Betty Ogle, Charles Randles, Lenore Fry.

Middle row: Carl Hughes, Paul Cline, Floyd Hughes, Woodrow Lease.

Front row: Lewis Strouse, Ellen Rodehaver, Nadine Endsley, Pauline Cullison.

MIXED CHORUS

Our mixed chorus made its first public appearance this year at our Christmas program when they gave a number of selections. They have since that time made a number of appearances and have shown us that at least some of them can sing. Officers: President, Lenore Fry; Librarian, Betty Lease.

Back row: Lewis Strouse, Carl Hughes, Floyd Hughes, Woodrow Lease, Martha Sue Williams.

Middle row: Oris Ogle, Margie Fry, Miriam Reese, Betty Lease, Lenore Fry, Pauline Cullison.

Front row: Forest Frazee, Peggy Qinlan, Billy Bails, Bobby Busenburg, Jane Rodehaver, Jean Cushman.

ROSCOE

HOME ECONOMICS CLUB

As Future Homemakers of America the aim of our club is to further Home Economics in our homes as well as in our schools. Our club is 100 per cent this year and meets monthly.

Back row: Helen Miskimens, Helen McCluggage, Annabelle Taylor, Iola Brillhart, Jean Smailes, Margaret Andrews.

Third row: Ida Mae Wisenburg, Mary Ogle, Louise Moore, Ethel Foster, Dorothy Roahrig, Arline Howe.

Second row: Imogene Seward, Edith Cunningham, Thelma Howe, Alice Vansickel, Ruth Adams.

Front row: Betty Finnell, Rowena Norris, Betty Kimball, Thelma Swails, Thelma Wilson, Miss Pauline Kendall.

Not in picture: Grace Miller.

GIRLS' 4-H CLUB

Back row: Betty Dawson, Helen McCluggage, Jean Senter, Constance Neptune, Audrey Turner, Mary J. Richard.

Third row: Margaret Andrews, Maxine Cheney, Ruth Gamertsfelder, Betty Fortune, Violet Foster, Jean Foster.

Second row: Evelyn Hall, Floy Richissin, Faye Richissin, Ethel Phillis, Lenora Smith, Bonnie Porter.

Front row: Betty Finnell, Thelma Howe, Maxine McCullough, Arline Howe, Laura Howe, Marjorie Slaughter.

Not in picture: Grace Miller.

BOYS' 4-H CLUB

Back row: Ronald Richcreek, Robert Norris, Gene Cheney, William Renner, LeRoss Taylor, James Davis, Robert Robinson.

Third row: Forrest Barr, Ned Ogle, Homer Easterday, Paul Sibert, Edgar Neptune, Jr., Ross McCullough, Jr., Donald Wright.

Second row: Earl McCullough, Robert Lee, Robert McComber, Harry McCoy, Paul Lee, Robert Broadwater, William Stubbs.

First row: Paul McComber, Kenneth Hawthorne, William Dawson, Jr., Raymond Amore, Charles Williams, Jack Stubbs, Edgar Kimball, William Williams.

Not in picture: Paul Shaw.

LATIN CLUB

Back row: Fred Richissin, Betty Dawson, Maxine Cheney, Margaret Andrews, Jean Senter, Helen McCluggage, Junior Lowery, Alva Price, Jr.

Third row: Evelyn Hall, Marjorie Slaughter, Iola Brillhart, Jean Foster, Opal Taylor, Ruth Gamertsfelder, Faye Richissin, Louise Moore,

Second row: Mary J. Richard, Charles Williams, Mary Ogle, Jennie Foster, Dorothy Wolford, Wayne Foster, Floy Richissin.

Front row: Paul McComber, Charlotte Norris, Maxine McCullough, Esther Evans, Lenora Smith, Sara Leidig, Mrs. Patterson.

ROSCOE BUSINESS CLUB

The Roscoe Business Club meets semi-monthly on Wednesday evenings in the commercial room. Membership in the club is open to any student enrolled in any business class.

Back row: Le Ross Taylor, Paul Lee, William Renner, Gwendolyn Kimball, Geraldine Fry, Constance Neptune, Robert Robinson, Drexel Darr.

Third row: Edgar Kimball, Homer Easterday, Opal Taylor, Dorothy Wolford, Violet Foster, Ruth Gamertsfelder, Lloyd Murphy, Jr., Fred Richissin, Fay Richissin.

Second row: Gertrude Menser, Betty Miller, Raymond Amore, Mary J. Richards, Marjorie Slaughter, Floy Richissin, Audrey Turner, Bonnie Porter.

Front row: Howard Rine, Wayne Turner, Junior Broadwater, Ethel Phillis, Laura Howe, Charlotte Norris, Grace Dickerson, Miss Bessie E. Adlard.

GIRLS' AND BOYS' CHORUS

Back row: Gene Cheney, William Renner, Le Ross Taylor, Constance Neptune, Geraldine Fry, Ruth Gamertsfelder, Margaret Andrews, Jean Senter, Maxine Cheney, Charles Murphy, Charles Miskimens, John Cross, Jr.

Third row: Edgar Kimball, Alice Vansickel, Robert Lee, Ross McCullough, Jr., Gwendolyn Kimball, Dorothy Wolford, Jennie Foster, Jean Smailes, Wayne Foster, Ethel Foster, Audrey Turner, Robert Robinson.

Second row: Esther Evans, Kenneth Hawthorne, Violet Foster, Betty Fortune, Earl McCullough, Harold West, Robert McComber, Iola Brillhart, Laura Howe, Evelyn Hall, Bonnie Porter, Sara Leidig.

Front row: Betty Finnell, Rowena Norris, Thelma Wilson, Arline Howe, Thelma Swails, Betty Kimball, Thelma Howe, Maxine McCullough, Lenora Smith, Ethel Phillis, Jean Foster, Dorothy Roahrig, Miss Ann Keppel.

MANUAL TRAINING CLUB

The Manual Training Club was formed November 15, 1937. The purpose of the club is for research and discussion of industrial art problems. Mr. C. W. Hood has been supervising the study of wood working this year.

Back row: Wayne Ashcraft, James Ashcraft, Willard Clark, Virgil Hiltner, Willard Hall.

Third row: Charles Frey, Jr., Arthur Ashcraft, Guy Rinc, Richard Graham.

Second row: Donald Middlemus, Paul Dobson, Calvin Burch, Willard Dugan, Arthur Shuman.

First row: Mr. Hood, Teacher, Edgar Little, Warner Thomas, Maynard Mikesell.

HOME ECONOMICS CLUB

Organized October 13, 1937 for the purpose of promoting the spirit of co-operation among the members and to develop extra-curricular activities. Miss Lena Ross is supervisor.

Back row: Margaret Gaines, Betty Barcus, Ruth Hawthorne, Cora Baker, Charline Crawford, Mildred Randles.

Third row: Virginia Wright, Josephine Ashcraft, Dollie Thomas, Juanita Edgar, Marjorie Clark, Natalie Van Winkle.

Second row: Betty Bodle, Mildred Dickerson, Margie Edgar, Twila Mason, Norma Hughes, Yvonne Stahl.

First row: Miss Lena Ross, Teacher, Mina Mae Wright, Bernice Ashcraft, Elsie Burch, Dorothy Divan.

BOYS' GLEE CLUB

Organized in September 1938 for the purpose of promoting some worthwhile project in music for the boys. It is under the direction of Miss Susan Miller.

Back row: Maynard Mikesell, Glen Mikesell, Keith Wright, Charles Whyde, Richard Graham.

Front row: Theodore Bodle, Donald Middlemus, Charles Ramsey, Jr., Paul Dobson.

GIRLS' GLEE CLUB

The Girls' Glee Club was organized under the supervision of Miss Susan Miller, the music teacher. The members have participated in many local and county entertainments including the Music Festival each year.

Back row: Alma Priest, Bernice Ashcraft, Rettie Carle, Cora Baker, Betty Bareus, Bettie Wilt, Margaret Gaines, Florence Clark, Inabel Mayhew.

Third row: Wilma Axline, Mina Mae Wright, Esther Middlemus, Lillian Dobson, Marjorie Clark, Charline Crawford, Ruby Baker, Natalie Van Winkle, Virginia Wright.

Second row: Twila Mason, Margie Edgar, Josephine Ashcraft, Norma Hughes, Mildred Taylor, Jean Little, Frances Fairall, Grace Priest.

First row: Miss Miller, Teacher, Betty Baughman, Eunice Priest, Yvonne Stahl, Phyllis Gilmore, Dorothy Mikesell, Frances Miller.

PLAINFIELD

COMMERCIAL CLUB

A group composed of students who have or are working on a Commercial Major.

Front row: Corine Bordenkircher, James Lloyd, Chloris Conner, Russell Durben, Virginia Neel, Mildred Roahrig.

Second row: Merrill Christian, Mary Blanche Marlatt, Norma Welker, Virginia Cook, Kathleen Retzler, Ruth Stoffer, Norman Moody.

Third row: Mr. Davis, Mary Bouscher, Betty Lint, Betty Tyson, Daisy Stockum, Evelyn Peters, Bonnie Alexander.

Back row: Robert McCune, Clifford Gibson, Raymond Rose, Rachel Roof, Lorena Derr, Luella Miller.

HOME ECONOMICS CLUB

Composed of a group of girls taking Home Economics courses. To foster the study and interest in home making.

Front row: Miss Berry, Dorothy Booth, Lelia Mae Rose, Jean Stewart, Marolyn Christian, Betty Gill.

Second row: Betty Davis, Doris Jean Carruthers, Ann Louise Roahrig, Freda Roahrig, June Danley.

Third row: Mary Esther Worthing, Ruth Lawrence, Evelyn Danley, Lelia Byers, Betty Retzler, Roberta Angle.

Back row: Mabel Hayes, Marjorie Tennant, Hollis Booth, Marilyn Magness, June Charleston, Maxine Dickerson, Helen Schwyhart.

INDUSTRIAL ARTS CLUB

A group composed of students who have or are working on an Industrial Arts Major.

Front row: Carl Miskimen, James Lloyd, Junior Duling, Arthur Durben, Raymond Johnson.

Second row: Raymond Harstine, Russell Durben, Jack Minor, Howard Hayes, Paul Moody, Vernon Cosby.

Third row: Mr. Sharrock, Eugene Farnsworth, Bernard Baker, Vernon Johnson, Craig Lawrence, Birney Schweitzer.

Back row: Loren McClain, Robert McCune, Roger Chaney, Clifford Gibson, John Blake, Lowell Duling.

LATIN CLUB

A new organization founded to foster the study and use of Latin.

Front row: Bonnie Alexander, Reva Duling, Jean Cook, Chloris Conner, Mildred Roahrig.

Second row: Norma Roof, Edith Schweitzer, Lois Derr, Beuna Dunfee, Norma Welker, Miss McCune.

Back row: Marilyn Magness, Eilene Lint, Lorena Derr, Mabel Hayes, Twilva Ross.

BOYS' GLEE CLUB

A group of twenty-two boys, interested in vocal music. A number of the group also participated in the Coshocton County Music Festival. This group is fostering for the first time in our music department, a Boys' Quartet.

Front row: Miss Blayney, Vernon Cosby, Junior Duling, Arthur Durben, Raymond Johnson.

Second row: Raymond Harstine, Howard Hayes, Robert Bretsford, Eugene Farnsworth, James Lloyd, Russell Durben.

Third row: Roger Chaney, Craig Lawrence, Vernon Johnson, Birney Schweitzer, Norman Moody, Carl Miskimen.

Back row: Loren McClain, John Blake, David Clark, Bernard Baker, Robert McCune, Lowell Duling.

GIRLS' GLEE CLUB

A group of thirty girls, interested in vocal music. A good proportion of our group participated in the Coshocton County Music Festival.

Front row: Miss Blayney, Jean Cook, Mildred Roahrig, Doris Jean Carruthers, Dorothy Booth, Freda Roahrig, Marolyn Christian, Betty Gill.

Second row: Jean Stewart, Corine Bordenkircher, Reva Duling, Beuna Dunfee, Lelia Byers, Virginia Neel, Mary Esther Worthing, Ruth Lawrence.

Third row: Anna Louise Roahrig, Ruth Stoffer, Betty Retzler, Marilyn Magness, Kathleen Retzler, Mabel Hayes, Edith Schweitzer, Norma Roof.

Fourth row: Marjorie Tennant, Maxine Dickerson, Twilva Ross, Bonnie Alexander, Mary Blanche Marlatt, Lois Derr, Virginia Cook, Evelyn Peters.

Back row: Lorena Derr, Rachel Roof, Eilene Lint, Betty Lint, Luella Miller, Daisy Stockum, Betty Tyson.

WARSAW

STUDENT COUNCIL

The members of the council this year have been making themselves felt throughout the school. Several measures have ensued during the past weeks which we dealt with as well as we possibly could. Although we have met with some opposition, we feel that on the whole our actions were an aid to the school. In everything the council has done we did it with love and loyalty to our school.

Back row: Mr. Richard Wenger, Miss Ruth Hess, Merle Brenneman, Ernest Rodgers, Marvin Rodgers.

Second row: June Hagelbarger, Edna Bucklew, Rebecca Wright, Ollidean Horn, Mary Hamer.

Front row: Marvin Davis, Beatrice Bechtol, Marilla Busenburg, Charles Rodock, Donald Starts.

F. F. A.

The "Future Farmers of America" is an organization of all vocational agriculture students in the United States. The Warsaw Chapter is composed of 40 members which have sponsored the following activities during the past year: pest hunt, father and son reception, basketball and baseball teams, chapel programs, fair exhibits, and local and state judging teams. Merle Brenneman won the Kiwanis Club Cup which is given to the outstanding Vocational Agricultural student each year.

Back row: Bernard Bantum, Russel Ashcraft, Francis Buxton, George Buxton, Robert Sharples, Vice-President, Gene Speaks, Richard Moore, President, Waldo Shrimplin.

Third row: Don Shrimplin, Harold Smith, Clayton Ridenbaugh, Clyde Snow, Merle Brenneman, Treasurer, Leroy Schonauer, Junior Hagans, Chester Mullett, Earl Randles.

Second row: Robert Haines, Edwin Hunter, Junior Lonsinger, Paul Myers, Robert Rodock, Billy Hagans, Edgar Staser, Harold Shellhorn, Junior Foster, Donis Shepard.

First row: Dale Young, Delbert Bucklew, Clarence Bechtol, Secretary, Dean Holt, Forrest Taylor, James Hawke, Max Wheeler, Reporter, Carl Randles, Leonard Bush.

F. H. A.

Executive Committee of the Organization: Mary Hamer, Doris Kanuckel, Hazel Dusenberry, Evagene Hall, Doris Whitney, Audrey Ralston.

Back row: Audrey Ralston, Irene Shrimplin, Doris Kanuckel, Dorothy Bishop, Jeane Walters, Marie Walters, Genevene Darr, Edith Hart, Doris Whitney, Julia Ann Foster.

Third row: Madeline Hughes, Juanita Thomson, Jeane Brillhart, Lorna Hamilton, Elnora Lafflen, Lela King, Georgia Elliot, Emma Sampsel, Mary Cullison, Eleanor King, Harriet Darr.

Second row: Marjorie Bucklew, Edith Steffee, Frances Boyce, Evagene Hall, Ruth Weil, Vada Snow, Irene Shepard, Maxine Adams, Hazel Dusenberry, Martha Hamer, Inez Davis.

First row: Miss Harriett Tulloss, Ruby Randles, Ruth Anderson, Nadine Foster, Rose Rinehart, Mary Hamer, Helen Ridenbaugh, June Hagelbarger, Maxine Bechtol, Grace Stipe.

MARG

ORCHESTRA

The orchestra is not as large in members as it was last year but the organization plays much better and more difficult music. The orchestra should be praised for their loyalty since they are called on for so many different programs and entertainments.

At piano: Marilla Busenburg, Billy Buckley, Nadine Walters, Clarence Hebron, Harold Smith, Mildred Mowery, Eileen Hebron, James Daugherty, Julia Weller, Ruth Beale, Opal Lease, Marvin Davis, Jeanette Parrish, Donald Starts, Elizabeth Shoup, Edmund Roe Darling, Nadine McCurdy, Richard Wenger, Music Director.

BAND

The High School Band, backed by the Band Mothers, has been able to purchase uniforms. This organization has acquired quite a musical reputation because of the willingness of its members to do extra work. It should be bigger and better next year because of the fine group of beginners now starting.

Back row: James Daugherty, Billy Buckley, Eileen Hebron, Edmund Roe Darling, Beatrice Beehtol, Junior Hagans, Nadine Walters, Lawrence Williams.

Second row: Marvin Davis, Joe Parrish, Dale Young, Max Lawrence, June Hagelbarger, Hugh Daugherty, Eileen Hebron.

Front row: Mr. Richard Wenger, Music Director, Harold Honabarger, Julia Weller, Alice Darr, Harold Smith, Eileen Giauque, Jeanette Parrish, Nadine McCurdy.

GIRLS' GLEE CLUB

The Girls' Glee Club is an activity in which the girls participate because of their interest in singing. Their outstanding activity of the year was the presentation of the Christmas Pageant.

Back row: Dorothy Bishop, Marilla Busenburg, Edna Mae Bucklew, Dorothy Buckley, Salina McCoy, Doris Kanuckel, Julia Weller.

Second row: Mr. Richard Wenger, Nadine Foster, Edith Steffee, Elizabeth Shoup, Frances Boyce, Ruby Randles, Lorna Hamilton, Alice Lease.

Third row: Martha Hamer, Madeline Hughes, Evagene Hall, Juanita Thomson, Nadine McCurdy, Jeanette Parrish, Ruth Beale.

First row: Maxine Beehtol, Elsie Norton, Cleora Foster, Virginia Lou Still, Ollidean Horn, Beatrice Beehtol.

W. LAFAYETTE

LAFATONIAN STAFF

One of the busiest organizations in the school is this busy group who writes and publishes our paper. If they miss any news, it just isn't news.

Editor, Vivian Buser; Business Manager, Wroena Hinds; Senior Reporter, Elwood Martin; Junior Reporter, Betty Lindsay; Sophomore Reporter, Sam Mizer; Freshman Reporter, Eugene Wiggins.

Seated: Sam Mizer, Betty Lindsay, Vivian Buser.

Standing: Eugene Wiggins, Wroena Hinds, Elwood Martin.

F. F. A.

Motto:

Learning to do
Doing to earn
Earning to live
Living to serve.

Back row: Bill Brown, Thurman Cain, Wood Hackenbracht, Malcom Ott, Fremont Neldon, Kenneth Noble, Lewis Hothem.

Third row: Roy Emslie, Max Lowery, Merel Peters, Robert Van Winkle, Howard Fiecoat, Marion Bluck, Wayne Nelson.

Second row: Mr. Norris, Eugene Hawk, Dennis Bahmer, Paul McConnell, Clyde Zimmer, Ervin Mauer, Brant Cunningham.

First row: Craig Pollock, Eugene Ramsey, Vernon Shaw, Paul Troendly, William Dickerson, Jack Carpenter, Claranee Hoffman.

HOME ECONOMICS CLUB

President, Kathryn Wiggins; Vice-President Ruth Miller; Secretary, Mildred Thomas; Pianist, Mildred Berlean; Reporter, Betty Lindsay; Treasurer, Mildred Berlean.

Back row: Thelma Eliot, Irene Loveless, Lucy Duve, Velma Hart, Ruth Miller, Opal Baker, Katheryn Wiggins.

Fourth row: Mildred Thomas, Wanda Hammersley, Harriet Carr, Florence Gaskill, Edith Mains, Betty Lindsay, Jean Gardner, Donna Kuhn.

Third row: Vestal McConnell, Doris Fiecoat, Wilma Wetzel, Faye Berkshire, Viola Everhart, Nellie Gaumer, Pauline Warren, Arleen Ott.

Second row: Miss Keller, Betty Parks, Madge Shaw, Leona Van Dusen, Helen Rehard, Thelma Richmond, Helen Bareus, Mildred Berlean.

First row: Ireta Caley, Anna Mary Henderson, Katherine Boyd, Winona Reddick, Kay Sheets, Margurite Boyd, Annabel Stine, Norma Fitch.

BAND

Of the approximate 30 performances this season the band was outstanding during basketball season. The rapid fire word spelling and letter making formations at the halves were both well done and appreciated. New jackets have been purchased this year and the uniforms will be completed early next fall with the purchase of new trousers. Again we will feel the absence of the seniors. This time ten are leaving—Ten whose places will be difficult to fill.

Left Hand Corner—W: Emmalyn Miller, Florence Gaskill, Buddy Wheeler, Mary Ridenour, Robert Norman, Elwood Martin, Lester McCune, Wood Hackenbracht, Harold Wahl, Robert Sees, Wayne Nelson, Robert Caton, Doris Fiecoat, Kathryn Body, Mildred Berlean, Betty Maxwell, Vivian Buser, Marjorie Roney, Mildred Thomas, Helen Norman, Irene Fiecoat, Jack Thompson, Junior Sees, Robert Van Winkle, Marion Bluck, Eugene Wyler, Junior Selders, Paul Finnicum, Chester Wahl, Vernon Shaw.

Right Hand Corner—L: Foster Van Dusen, Delores Purdy, Lois Hall, Jackie Rool, Reva Jane Rehard, Lillian Shaw, David Brown, Roy Emslie, Jack Botimer, Iris Rush, Ellen Louise Barrett, Joe Hackenbracht, Betty Lindsay, Nellie Moore, Robert Fleming, James Patterson, James Berlean.

ORCHESTRA

Although there is no increase in number, the orchestra has made a marked improvement in other ways.

The string section with the exception of one will be left intact next year, giving us a good foundation to a greater and more improved orchestra for the coming season.

Back row: Eugene Wyler, Lester McCune, Wood Hackenbracht, Vernon Shaw, Wayne Nelson, Robert Van Winkle, Howard Fiecoat, Elwood Martin.

Third row: Robert Norman, Betty Lindsay, Faye Berkshire, Junior Sees, Robert Fleming, Marion Bluck, Junior Selders, Donald Finicium.

Second row: Mr. Nickles, Chester Wahl, Jack Thompson, Frances Moore, Mary Ridenour, Nellie Ashbaker, Nellie Moore, Madge Shaw.

First row: Mildred Berlean, Iris Rush, Lillian Shaw, Vivian Buser, Buddy Wheeler, Harold Wahl, Irene Fiecoat, Mary Francis Emig, Beverly McCleary.

GLEE CLUB

A greater interest has been given this year to vocal music. Both Boys' and Girls' Glee Clubs have been presented at several church and school programs. The annual festival in our own school marked the highest achievement of the year.

Back row: Malcom Ott, Bill Botimer, Foster Van Dusen, Arnold Reddick, Betty Lindsay, Opal Gosser, Ruth Miller, Max Lowery, Harold Hackenbracht, Wayne Nelson, Dennis Bahmer, Howard Fiecoat.

Fourth row: Mildred Berlean, Thelma Geese, Emmalyn Miller, Helen Carr, Mildred Wells, Virginia Wiggins, Arleen Ott, Kathryn Wiggins, Donna Kuhn, Kathleen Braniger, Lois White.

Third row: Miss Stone, William Dickerson, Robert Dunlevy, Mildred McCullough, Irene Loveless, Helen Rehard, Viola Everhart, Nellie Ashbaker, Lillian Hackenbracht, Harriet Carr, Doris Fiecoat.

Second row: Donald Goodwin, Mildred Thomas, Winona Reddick, Madge Shaw, Kathrine Boyd, Helen Barcus, Dorothy Hammersley, Beatrice Davidson, Vestal McConnell, Betty Parks, Ireta Caley.

First row: Marilyn Castle, Mary Frances Emig, Lois Hall, Doris May West, Irene Fiecoat, Arthur Geese, James Welch, Dale Baker, Robert Caton, Norma Fitch, Anabel Stine.

ATHLETICS

CONESVILLE
FRESNO
KEENE
PLAINFIELD
ROSCOE
TIVERTON
WALHONDING
WARSAW
W. LAFAYETTE

CONESVILLE

BOYS' BASKETBALL

Conesville finished their second full season of basketball with a good record for their short time at the game. Conesville defeated every out of county team that was played and finished in fifth place in the county. The loss of veteran guard Worthington at the beginning of the season weakened the team to a considerable extent. Seven out of ten will be lost by graduation.

Back row: Dean Noland, James Hardesty, Nye Norris, Norville Wright, George Shaner, Arthur Norris, Manager, Mr. Shafer, Coach.

Front row: Dwight Worthington, Loren Knoff, Bill White, Kenneth Pepper, Edward Watts.

BOYS' TRACK

The track team is expected to win several firsts this year since several of the veterans are back and are rounding into shape.

Back row: Elmer Shaner, Mr. Shafer, Edward Watts, Arthur Norris, Wayne Glosser, Robert Pierce, Norville Wright, Dwight Worthington.

Front row: Edward Cox, James Hardesty, Bill White, Loren Knoff, Nye Norris.

BASEBALL

The baseball team will be out to avenge defeats of last spring and to attempt to dethrone the top notch team. Graduation losses will be devastating as we lose practically one whole ball team.

Back row: Edward Cox, James Boyd, Nye Norris, Robert Guilliams, Arthur Norris, Robert Pierce, Mr. Shafer.
Second row: Norville Wright, Charles Ostler, Elmer Shaner, Loren Knoff.

First row: Edward Watts, James Hardesty, Paul Norris, William White, Dwight Worthington.

GIRLS' BASKETBALL

The Conesville girls did not win any games this year but we had a great amount of fun playing basketball. We tried to play clean, sportsmanlike ball at all times and we feel that we have done our best, both as participants and spectators.

Back row: Donna Wilden, Bonnie Hosfelt, Kathleen Glosser, Violet Wright, Betty Balo, Jeaneth Newell, Marjorie Jones, Margie Udder, Golda Emler, Blanche Lipps, Mary Powelson, Assistant Manager, Jean Murdock, Manager, Miss Halsey, Coach.

Front row: Margie Dawson, Helen Phillips, Wanetta Whiteus, Evelyn Vickers, Isobel Miller, Marie Roberts.

FRESNO

GIRLS' BASKETBALL

The Fresno Girls' Basketball team enjoyed a fairly successful season winning six of their ten games and ending the County League in a tie for second place with Roscoe. Four first stringers will be lost to the squad by graduation, including Ayres, Leavengood, Fortune at forward and Wolfe "No. 3" at guard.

Back row: Helen Mizer, Laura Mae Fortune, Jean Lorenz, Oleen Reddick, Janet Hamilton.

Second row: Sarah McMahon, Coach, Helen Mani, Clara Emma Fortune, Eleanor Pepper, Nellie Wolfe, Lucille Wolfe.

First row: Jevene Lockard, Mabel Ayres, Florence Scherer, Imogene Nelson, June Leavengood, Ellen Linsenmayer.

BOYS' BASEBALL

It is too early to predict anything in either track or baseball. However, warm spring days will find both squads working out in preparation for county league competition.

Back row: Jack Lockard, James McCrea, John Wable, Thomas Foster, Welton Stein, Mr. Norris, Coach.

Second row: Richard Schlarb, Ralph Robb, Taylor Linsenmayer, Harold Norris, Russell Stein.

First row: Lewis Stockum, Dwight McCullough, Junior Neiss, James Hothem, Roger Deibel, Russell Norris.

BOYS' BASKETBALL

The Fresno Boys won five and lost seven of their games this year, ending the season in fourth place in county standings. Graduation will hit the squad hard. Four of the five regulars and two substitutes leaving via that route. These boys include McCrea, Wable, Lockard, McCullough, Stockum and H. Norris.

Back row: Tom Ellison, Welton Stein, Russell Stein, Delbert Zimmerman, Manager.

Second row: Quay Norris, Coach, Russell Norris, James Hothem, Junior Neiss, Dwight McCullough.

First row: Lewis Stockum, Harold Norris, James McCrea, John Wable, Jack Lockard.

GIRLS' INDOOR

The girls' soft ball team which won the County Tournament last spring will be prepared to defend their laurels at the county track meet.

Back row: Miss McMahon, Imogene Nelson, Florence Scherer, Ellen Linsenmayer, Eleaner Pepper.

Third row: Mabel Ayres, June Leavengood, Evelyn Zehnder, Hazel Pepper, Laura Fortune.

Second row: Jean Lorenz, Carol Emerson, Janet Hamilton, Helen Mani, Helen Mizer, Oleen Reddick.

First row: Lucille Wolfe, Martha Wable, Jevene Lockard, Nellie Wolfe, Clara Fortune.

KEENE

BASEBALL

An inexperienced team which led a fair season in 1938-1939.

First row: Joe Gamertsfelder, coach; Ivan Casey, Warren Miller, Edwin McCormick, Brice Dreher.

Second row: Ralph Luikart, William McKee, Jr., Richard Elliott, Clyde Hardesty, William Fisher.

TRACK TEAM

An ambitious team led by Luikart who was high scorer of the 1938 track meet with 22¾ points. The team should place high in the 1939 meet.

Back: Ivan Casey, Kenneth Boyd, Wm. Fisher, Donald Latham.

Center: Edwin McCormick, Donace Chanay, Wm. McKee, Earl Miller, Brice Dreher.

Front: Joe Gamertsfelder, coach; Ralph Luikart, Wm. McConnell, manager; Dick Elliott, Clyde Hardesty.

BOYS' BASKETBALL TEAM

This year's team enjoyed a successful season, winning eleven and losing four. We won the consolation championship in the tournament. Hardesty and Casey placed on the All County second team. Luikart and Chanay graduate.

Back: Ivan Casey, Earl Miller, Wm. McConnell, manager; Jack Arnold.

Center: Joe Gamertsfelder, Coach; Peachmon Alford, Edwin McCormick, Donace Chanay.

Front: Wm. McKee, Ralph Luikart, Dick Elliott, Clyde Hardesty.

GIRLS' BASKETBALL

A veteran team which won eight and lost two. Tied for County League and winner of Tournament. Norman, Olinger, Brenley, Arnold, Endsley and Scheetz graduate.

Back: Doris Endsley, Mary Waters, Daisy Luikart, Lucille Scheetz.

Center: Opal Brenley, Doris Olinger, Olive Beall, Dorothy Welling.

Front: Joe Gamertsfelder, coach; Helen Arnold, Kathleen Boyd, Nondis Norman.

GIRLS' TRACK TEAM

Our girls' team competed for the first time in 1938 with teams from larger schools. They showed keen interest but failed to win when pitted against larger, older and more experienced teams.

Back: Marjorie Fortune, June Cooper, Lucille Conner, Betty Lonsinger.

Middle: Rosena Hawkins, Sylvia Singer, Helen Hawkins, Tresa Thatcher.

Front: June Taylor, Ava Warner, Patty Gamertsfelder.

BOYS' TRACK TEAM

In the field and track events of 1938 our team competed for the first time in the County Class A Division. Notwithstanding, the team made a very creditable showing, ranking ahead of some competitors having a much larger enrollment.

Back: Junior Spurgeon, Harley Rhodes, Lewis Ridenbaugh, Bernard Lonsinger.

Front: Kenneth Elliott, John Matheny, John Sheldon, Arthur Bumpus.

BASEBALL TEAM

Team contains two members of the 1937 County Championship Team, at the beginning of the 1938-39 season. The team got away to a bad start, winning only one of five County League games. However, they are preparing for a more fortunate close of the season in the spring of 1939.

Back: Kenneth Elliott, John Matheny, John Sheldon, Arthur Bumpus.

Middle: Elvin Chaney, Harley Rhodes, Lewis Ridenbaugh, Owen Black, Mr. Robinson, coach.

Front: Junior Spurgeon, Paul Hagelbarger, Bernard Lonsinger, Keith Holt.

WALHONDING

TRACK TEAM

The first track meet ever held in Coshocton county rural schools was sponsored by New Castle, Walhonding and Nellie. Walhonding still shows a great amount of interest in the track meets.

Back row: Charles Randles, Woodrow Lease, Donis Wheeler, Mr. Nuzum, Coach; Floyd Hughes.

First row: Rodney Reese, Lewis Strouse, Carl Hughes, Paul Cline.

BASEBALL TEAM

Several games were played last fall with neighbor'ng schools and local groups with a fair degree of success. Much local interest is still shown for this sport.

Back row: Charles Randles, Floyd Hughes, Donis Wheeler, Mr. Nuzum, coach; Woodrow Lease.

Middle row: Bobby Busenburg, Billy Bails.

First row: Rodney Reese, Lewis Strouse, Carl Hughes, Paul Cline.

GIRLS' SOFT BALL TEAM

Our Girls' Soft Ball Team is still a living organization. Under the direction of Mr. Nuzum, we expect to win our share of the games.

Back row: Betty Ogle, Lillian Young, Miriam Reese, Betty Lease.

Middle row: Mr. Nuzum, Ollidean Burch, Priscilla Hughes, Ellen Rodehaver, Pauline Cullison.

Front row: Peggy Quinlan, Delores Burch, Jean Cushman, Jane Rodehaver.

BOYS' TRACK TEAM

The Boys' Track Team competed in the annual County Track Meet and several members of the group competed in the County Baseball League.

Back row: Ned Ogle, Edgar Neptune, Jr., Robert Robinson, Harold Olinger, Alva Price, Jr., manager; William Renner, manager; Jack Stubbs.

Second row: Ross McCullough, Jr., Robert McComber, Harold West, Forrest Darr, William Stubbs, William Williams.

First row: Walter Grace, Paul Shaw, James Davis, Charles Murphy, John Cross, Jr., Vernon Snedeker, Roy A. Smailes, coach.

BOYS' BASKETBALL TEAM

The Boys' Basketball Team this year was small and fast. Crippled by lack of height and reserve material their courage carried them on until they reached the County Tournament where they were defeated by Keene in the final consolation game.

Back row: Corwin McLeish, Ross McCullough, Jr., Paul Shaw, Robert Robinson, LeRoss Taylor, Earl McCullough.

Third row: James Davis, Alva Price, Jr., Vernon Snedeker, Charles Williams.

Second row: Kenneth Hawthorne, Ned Ogle, Harold West, William Williams, captain; William Stubbs, Robert McComber.

First row: Roy A. Smailes, coach; John Cross, Jr., Charles Murphy, Ronald Richcreek, William Renner, manager.

GIRLS' BASKETBALL TEAM

The Roscoe Girls' Basketball Team won second place in the 1939 Coshocton County Tournament by defeating Fresno in an exciting game resulting in a tie score of 13-13; an overtime play of three minutes and a final score of 16-11. Gwendolyn Kimbell and Contance Neptune were chosen to represent Roscoe on the All-Star Tournament Team.

Back row: Thelma Howe, Maxine McCullough, Betty Finnell, Jennie Foster, Thelma Wilson, Betty Kimball, Esther Evans.

Second row: Miss Betty Adlard, coach; Gwendolyn Kimball, Violet Foster, manager; Helen McCluggage, Ida Mae Wisenburg, Bonnie Porter.

First row: Jean Smailes, Audrey Turner, Constance Neptune, Ethel Foster, Margaret Andrews, captain.

GIRLS' BASEBALL AND TRACK

Back row: Dorothy Wolford, Bonnie Porter, Maxine McCullough, Betty Kimball.

Second row: Geraldine Fry, Miss Betty Adlard, coach; Audrey Turner, Jennie Foster, Violet Foster, manager.

First row: Helen McCluggage, Gwendolyn Kimball, Jean Smailes, Margaret Andrews.

SOFT BALL TEAM

These boys were organized under the leadership of Mr. C. W. Hood. They have a high spirit of co-operation in team work.

Back row: Donis Leas, Willard Clark, Edward Crawford, Gerald Melick.

Second row: Dean Veatch, Junior Graham, Junior Leas, Charles Whyde.

First row: George Wright, Charles Frey, Jr., Charles Ramsey, Jr., Richard Graham.

GIRLS' VOLLEY BALL TEAM

The Pike Rural Girls' Volley Ball Team has been playing at the County Track and Field Meet each year since 1935. Their coach is D. M. Mowery.

Back row: Wilma Axline, Rettie Carle, Bernice Asheraft, Esther Middlemus, Virginia Wright.

Second row: Dorothy Mikesell, Norma Hughes, Natalie Van Winkle, Margie Edgar, Dorothy Divan, Elsie Burch.

First row: Margaret Rine, Yvonne Stahl, Twila Mason, Vanetta Hiltner, Dorothy Gault.

PLAINFIELD

BASEBALL

The Plainfield High School Baseball Team lost only one game in the County Baseball Loop during the fall season. At the end of the season we were in second place in the County League.

Front row: Arthur Durben, manager; Russell Durben, Howard Hayes, Merrill Christian.

Second row: Bernard Baker, Albert Bodnar, Eugene Farnsworth, Robert Brelsford, Jack Minor.

Back row: Mr. Sharrock, Loren McClain, Lowell Duling, John Blake, Norman Moody.

TRACK TEAM

The Plainfield High School Track Team placed third in the A Class of the Coshocton County Track Meet. Our group had its share of firsts. Several of our contestants were eligible for entries in the Eastern Ohio District Meet.

Front row: Russell Durben, Howard Hayes, James Lloyd, Merrill Christian.

Second row: Mr. Davis, Eugene Farnsworth, Norman Moody, Albert Bodnar, Robert Brelsford.

Back row: John Blake, David Clark, Bernard Baker, Lowell Duling, Loren McClain.

GIRLS' RECREATION BALL

A group of hard-working girls who are planning to enter a team that will go places in the County League at the Track Meet.

Front row: Miss Berry, Betty Gill, Freda Roahrig, Doris Jean Carruthers, Jean Stewart, Marolyn Christian.

Second row: Dorothy Booth, Jean Cook, Norma Welker, Anna Louise Roahrig, Ruth Lawrence, Mary Esther Worthing.

Third row: Beuna Dunfee, Lois Derr, Norma Roof, Twilva Ross, Lelia Byers, Mabel Hayes.

Back row: Betty Tyson, Virginia Cook, Lorena Derr, Eilene Lint, Rachel Roof, Mary Blanche Marlatt, June Charleston.

WARSAW

BOYS' BASKETBALL TEAM

The Warsaw boys won 20 out of 22 games during the season, among which were 10 straight games for a perfect record in the County League. . . Were runners-up in County Tournament. Crawford and Ashcraft were chosen on All-County Team. . . Captain Brightwell, James Crawford, Ernest Rodgers and Eddie Layman will be lost to next year's squad because of graduation.

Back row: Francis Buxton, Merle Brenneman, James Kissner, Max Lawrence, manager; Marvin Rodgers, Paul Myers.

Second row: Mr. O. R. Edgington, coach; Ernest Rodgers, Russell Ashcraft, Duane Endsley, Edward Layman, Don Lawrence.

First row: David Brightwell, Lawrence Williams, Robert Haines, James Crawford, Harold Smith.

BOYS' BASEBALL TEAM

Won five and lost none during campaign last fall. . . . Expected to make strong bid for Coshocton County League championship again this year. Squad will be heavily hit by graduation.

Back row: Merle Brenneman, David Brightwell, Waldo Shrimplin, Gerald Waters, Russell Ashcraft, Harold Smith.

Second row: Mr. O. R. Edgington, coach; Edmund Darling, Manager; Edward Layman, Ernest Rodgers, Marvin Rodgers, Don Lawrence.

First row: Bernard Bantum, Clayton Ridenbaugh, Junior Hagans, James Crawford, James Kissner.

GIRLS' BASKETBALL TEAM

The Warsaw girls won six league games and lost two during the season, ending in a tie for the County League championship. They were eliminated by Keene in the tournament. . . The entire squad, with the exception of Ralston, will be back in school next year. . . Edna Bucklew was chosen as forward on the All-County team.

Back row: Dorothy Buckley, Mavis Arnold, Ruby Randles, Eileen Hebron.

Second row: Miss Ruth Hess, advisor; Audrey Ralston, Irene Shrimplin, Frances Boyce, Mary Hamer.

First row: Elsie Norton, Manager; Doris Kanuckel, Edna Bucklew, Julianne Foster, Julia Weller.

W. LAFAYETTE

BASKETBALL

A fast and fighting team which won twenty games and lost eight games. County Tournament champs.

Back row, left to right: James Moorehead, Robert Norman, Joe Cabot, Elwood Martin, Arthur Geese.

Middle row, left to right: Paul F. Scheetz, coach; Harold Wahl, manager; Chester Wahl, Howard Fiecoat, Robert Caton, manager.

Front row, left to right: Chalmer Tedlie, Francis Thomas. Eugene Fleming, Arnold Reddick.

TRACK

A well-balanced team that should again win the annual Track Meet.

Back row, left to right: Max Lowery, Malcolm Ott, Howard Cabot, Charles Mains, James Moorehead.

Third row, left to right: Paul F. Scheetz, coach; William Botimer, Chalmer Tedlie, Ervin Maurer.

Second row, left to right: Harold Wahl, Arthur Geese, Elwood Martin, Harold VanDusen.

Front row, left to right: Eugene Fleming, Francis Thomas, Joe Cabot, Chester Wahl.

GIRLS' BASKETBALL

Girls' intra-mural basketball has been more successful this year because of the interest taken in the games outside the physical education periods.

Back row, left to right: Florence Gaskill, Helen Norman, Beulah Porteus, Kathryn Wiggins, Wroena Hinds.

Middle row, left to right: Nellie Moore, Nellie Aschbaker. Irene Fiecoat, Betty Maxwell.

Front row, left to right: Paul F. Scheetz, coach; Lillian Hackenbracht, Lois White, Louise Warne.

GIRLS' TRACK

With track a regular part of the girls' physical education (spring program), we should win several places in the Annual Track Meet.

Back row, left to right: Florence Gaskill, Kathryn Wiggins, Beulah Porteus, Mildred Wells, Wroena Hinds.

Third row, left to right: Paul F. Scheetz, coach; Helen Carr, Helen Norman, Nellie Aschbaker, Louise Warne, Nellie Moore.

Second row, left to right: Kay Sheets, Betty Maxwell, Vestal McConnell, Doris Fiecoat, Betty Parks, Irene Fiecoat.

Front row, left to right: Lillian Hackenbracht, Mildred McCullough, Lois White, Pauline Warren, Emmalyn Miller.

COSHOCTON HARDWARE CO.

BURTON CALL, Prop.

SPORTING GOODS : RADIOS : WASHING MACHINES

CORNER MAIN and THIRD STREETS PHONE 52

Coshocton Lumber Company

LUMBER and BUILDERS' SUPPLIES

"HARDWARE ON THE HILL"

CHEVROLET

CHEVROLET IS THE CHOICE
FOR 1939

OLINGER Chevrolet Co.

COSHOCTON, OHIO

—ON THE CORNER—

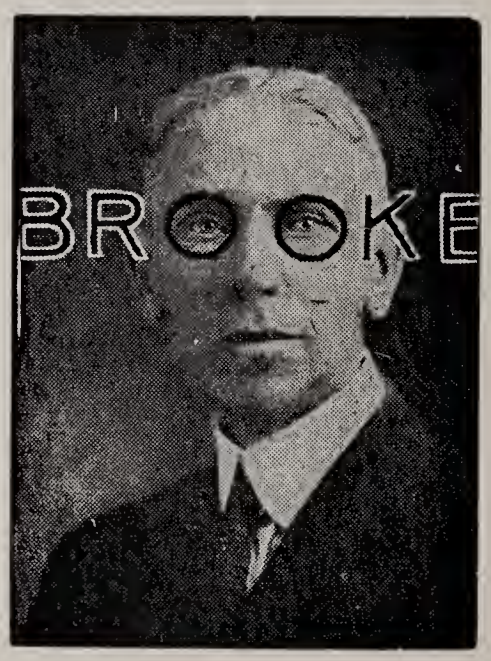

For fifty-nine years we have supplied the people of Coshocton county with Diamonds, Watches, Jewelry and the finest Optical Work.

American Auto Wrecking

USED PARTS
FOR ALL MAKES OF CARS

We Buy and Sell Used Cars

134 NORTH FIFTH STREET

R. F. MISKIMEN

PHONE 5

TREASURE CRAFT
CLASS RINGS

EDUCATIONAL SUPPLY

Invitations : : Diplomas

CAPS and GOWNS

ED RALEY

MINERVA, OHIO

ROAHRIG'S

THE HOME OF SERVICE AND SATISFACTION

CLARY BROS.

FLOWERS

PHONE 516

Coshocton, Ohio

THE KEAGY and LEAR MACHINE COMPANY

COSHOCTON, OHIO

FOUNDERS and MACHINISTS

ALL KINDS OF REPAIR WORK
Furnace and Stove Castings
MILL and MINE SUPPLIES

PHONE 297

BENJ. MOORE PAINTS

Look For the Triangle

WALL PAPER : ART SUPPLIES
UTILAC ENAMEL
WINDOW SHADES, GIFTS
Picture Framing, Mirror Resilvering

Gray Paint Service

438 Main Street, Coshocton, Ohio

Phone 810-W Between 4th and 5th Streets

FRIGIDAIRE

RANGES : REFRIGERATORS

MAYTAG

WASHERS : IRONERS

STOVER ELECTRIC CO.

MAIN STREET PHONE 609

CHAS P. MALAFA

CLOTHES

Smartly Styled Correctly Fitted

Custom Tailored to Measure

COSHOCTON, OHIO

COMPLIMENTS OF

PEERLESS MILK CO.

COSHOCTON, OHIO

MULLIGAN OFFICE SUPPLY COMPANY

Steel Filing Cases : Index Folders

Chairs : Desks : Diebold Safes

Manifold Printing : Sales Books

PHONE 415-W

549 CHESTNUT STREET, COSHOCTON, O.

COMPLIMENTS OF

FELVER AND SONS

GENERAL STORE

PLAINFIELD, OHIO

"Say it with Flowers"

HAMILTON AND SONS

Florists

FLOWERS

FOR ALL OCCASIONS

PHONE

- - - - 69

TENTH and ORANGE STREET

COSHOCTON, OHIO

STUMP MOTOR SALES

YOUR

FORD — MERCURY

AND

ZEPHYR

DEALER

COSHOCTON

Phone 99

WEST LAFAYETTE

Garage Phone

W. Laf. 28

FURNITURE RUGS STOVES
WESTINGHOUSE RADIOS
Apex Washers, Sweepers,
Refrigerators

GLENN W. ALMACK
HOME FURNISHINGS SHOP
COSHOCTON, OHIO

DUSENBERRY'S
Service Station
PENNZOIL PRODUCTS
PLAINFIELD, OHIO

THE CONNER
DAIRY PRODUCTS COMPANY
PHONE 1594
COSHOCTON, OHIO

PHONE 103-R
WEST LAFAYETTE, OHIO

COMPLIMENTS OF
Scott Motor Sales
PONTIAC BUICK
LASALLE CADILLAC
G. M. C. Trucks

TYPEWRITERS
SOLD : RENTED
REPAIRED - - - - -

Palardy Typewriter Service
Coshocton's Only Typewriter Store
5 Home Building, Coshocton, Ohio
PHONE 671

Spic and Span Cleaners
612 MAIN
STREET
COSHOCTON, OHIO

Carlton F. Roberts

PHARMACIST
and DISPENSING CHEMIST

WEST LAFAYETTE PHARMACY

WEST LAFAYETTE, OHIO

Leiffer Beauty Shop

☐ All kinds of
BEAUTY SERVICE

Phone—eleven

WEST LAFAYETTE, OHIO

Thos. Gardner

TELEPHONE 21

Public Square, Danville, Ohio

BRING YOUR CAR - - -
WE'LL DO THE REST

Peoples Funeral Home

AMBULANCE SERVICE

PHONE 1139

J. F. LEECH J. T. BOWERS

O. J. Buser

I. G. A. GROCERY

PHONE 45

"WE DELIVER"

WEST LAFAYETTE, OHIO

COMPLIMENTS OF

Gray Hardware, Ltd.

WEST LAFAYETTE, OHIO

Buy at
HOME
FIRST

PHONE 35

WEST LAFAYETTE

COMPLIMENTS OF

THE MOORE ENAMELING

AND

MANUFACTURING CO.

WEST LAFAYETTE, OHIO

COMPLIMENTS OF

Renner's

JEWELERS ◆
OPTOMETRISTS

"WHERE YOUR
CREDIT
IS AS GOOD
AS CASH"

COSHOCTON, OHIO

BRINKERHOFF
HOME FURNISHINGS

WALLPAPER
GIFT NOVELTIES
LAMPS
RUGS

PHONE 3361

WEST LAFAYETTE

Thompson's Restaurant

Phone
Sixty-seven

WEST LAFAYETTE, OHIO

BE WISE—ECONOMIZE

AT

KROGER'S

WEST LAFAYETTE, OHIO

J. H. SMITH
Manager

Page & Lorenz

DRUGS : BOOKS
WALLPAPER

"THE BETTER DRUG STORE"

The Coshocton Farmers Exchange

GRAIN : FEEDS : SEEDS
FARM HARDWARE

COSHOCTON, OHIO

Holt Implement Co.

JOHN DEERE TRACTORS
and FARM EQUIPMENT
Expert Service and Repairs

PHONE 133 DANVILLE, OHIO

M. and K. STORE

GROCERIES
and HOME DRESSED MEATS

T. N. MAGNESS, Manager

WEST LAFAYETTE, OHIO

C. L. McCLUGGAGE

CONFECTIONERY
and BAKERY

PHONE 349

504 Main Street, Coshocton, Ohio

L. GRILL

THE GLASS FRONT

SERVING COSHOCTON
SINCE 1918

GOOD FOOD ONLY

Thompson's Store

GROCERIES : DRY GOODS

FRESH MEATS

PHONE 22

WEST LAFAYETTE, OHIO

WHEN YOU NEED DRUGS and MEDICINES, COME TO US

LOWEST CUT PRICES

Also Visit Our Wall Paper and Gift Department

THE BEST SODAS EVER

The Wimmer-Arnold Co. Ltd.

Carton's

NONE BUT GOOD SHOES

ROBERT D.

Stevenson's Store

PAINTS : WALL PAPER

——Case Farm Machines——

Norge Appliances

"The Best Place to Buy—After All"

Coshocton Auto Sales Company

AGENCY FOR

STUDEBAKER, DeSOTO and PLYMOUTH CARS

PHONE 210

513 CHESTNUT STREET, COSHOCTON

FIVE REASONS Why You Should Know

FASHION STORES

437 MAIN STREET COSHOCTON, OHIO

1. Always first with the smartest styles
2. Always greatest selection in all price ranges
3. Always biggest savings on better clothes
4. Always easiest payments on all selections
5. One account outfits the entire family

Shop Fashion Stores Now—And Always!

INSURANCE

and

REAL ESTATE SERVICE

H. L. MILLER

COSHOCTON, OHIO

FOUNTAIN FURNITURE CO.

QUALITY FURNITURE

A T

FAIR PRICES

408 MAIN STREET PHONE 32

LUTZ'S STORE

A GOOD PLACE TO BUY

PHONE 28

CONESVILLE, OHIO

Home Candy Co.

WHOLESALE CANDIES

Cigars, Cigarettes and Tobaccos

PHONE 661-J

109 SO. 6TH ST., COSHOCTON, O.

COMPLIMENTS OF

Kiefer's Flower Shop

PHONE 912

BY THE CITY HOSPITAL

C. H. Kokensparger

SOUTH SECOND STREET

DODGE BROTHERS
MOTOR CARS and TRUCKS
PLYMOUTH MOTOR CARS

—— Sinclair Gasoline ——

PHONE 655 COSHOCTON, OHIO

HOMEMADE ICE CREAM
Fountain Service
BAKED GOODS—CANDY

SYCKS BROS.

COSHOCTON, OHIO
PHONE 535 603 MAIN STREET

Brillhart's Togg Cleaners

139 SOUTH SIXTH STREET

PHONE 133

Hahn Gulf Service

GULF GASOLINE : PRIDE OIL
MILLER TIRES
Batteries : Accessories
Lubrication

6TH AND WALNUT STS., COSHOCTON, O.

Schuck's Beauty Salon

PERMANENTS $2 TO $10
(End Permanents $1.50 Up)

Virginia Ringwalt—Glenda Thompson
Marjorie Salarin—Dorothy Sandel

628 MAIN STREET PHONE 610

YOUR SPORT CENTER

Sweitzer Paint and Hardware

Main at Seventh Street, Zanesville, Ohio

PHONE 19

Distributors

GOLDSMITH
SPORTING GOODS

"Everything In Sports"

SUCCESS TO YOU ALL

COMPLIMENTS OF

Warsaw Restaurant

MRS. MYRTLE LAWRENCE

Proprietress

COSHOCTON'S OLDEST SUPER SERVICE STATION

Just PHONE 117 Anytime

MAIN and SECOND STREETS **17 YEARS OF SERVICE**

THE

Wright Typewriter Exchange

Authorized Dealer For

L. C. Smith and Corona Typewriters

Typewriters—Every Make Sold, Exchanged, Rented, Repaired

ADDING MACHINES

Special Contract to Schools For Yearly Service

530 MARKET STREET, ZANESVILLE, O.

PHONE 1536

BLACKWELL CLEANERS

Cash and Carry

THOROUGH CLEANING and FINISHING

- - - at a saving

PHONE 181

115 SOUTH SIXTH STREET

McCleary's Lunch and Confectionery

TWENTY-FOUR HOUR SERVICE

PHONE 261

—We Cater to Private Parties—

CONESVILLE, OHIO

¶ Teach your child, now, to know and love music. It will enlarge and broaden the mind. Makes the house a home. We offer the finest in pianos. Rental plan for school students on Band Instruments, also Pianos

Complete Line of Teaching Music

CARRIE B. GLASS

616 MAIN STREET PHONE 742-W

FRED C. KARR AGENCY

COMPLETE

INSURANCE

SERVICE

HOME BUILDING COSHOCTON

"INSURE your CAR with KARR"

STOP AT

Vic Senter Service Station

GULF PRODUCTS

Lunches and Sandwiches

Home Cooked Food

ROUTE 16 CONESVILLE, OHIO

COMPLIMENTS OF

CANNON'S BAKERY

BAKERS OF

"KREME KRUST" and

"SNOW WHITE" BREAD

DRESDEN, OHIO

COMPLIMENTS OF

W. P. McCarren

SAND and GRAVEL

PRODUCER

and

GENERAL

CONTRACTOR

WALHONDING, OHIO

COMPLIMENTS OF

YOUR

I. G. A. STORE

GROCERIES

and

GENERAL

MERCHANDISE

V. F. VINSEL AND SON

CONESVILLE, OHIO PHONE 12F3

BOB CLARK

MAIN and BRIDGE STREETS

WARSAW, OHIO

OUR SPECIALTY

BETTER CLEANING

Modern Equipment

DAVIS DRY CLEANING

PHONE 81

Corner Third and Pine Streets

YUNCKER BROS.

SPORTING GOODS - - -

MANSFIELD, OHIO

KENNETH HAAS

Watch and Jewelry Repairing

DIAMONDS, WATCHES, SCHICK SHAVERS

Selby Bldg., Coshocton, Ohio

O. J. FOSTER

Dealer In

Dry Goods, Shoes, Groceries
Wall Paper, Floor Coverings
FRESH and CURED MEATS

WARSAW, OHIO

E. R. UREY Funeral Home

FUNERAL SERVICE and MONUMENTS

Ambulance Service Day or Night

PHONE 68 WARSAW, OHIO

CONGRATULATIONS FROM

Williams Auto Body Shop

AUTO BODY SPECIALISTS

228 North Fifth Street, Coshocton, Ohio

PHONE 700

BRUSHWOOD'S

THE BEST PLACE FOR TOYS

Pope-Gosser Dinnerware

"Service With a Smile"

607 MAIN STREET PHONE 923-W

THE

Super Shell Service Station

OLIVER OGLE

WALHONDING, OHIO

Mitchell's General Store

The Home of Good Apples
and Red Brand Wire Fence

A Good Place to Buy Anything

MILLWOOD, OHIO

Rhythm and rhyme
All the boys have a good time

AT

BUCK'S PLACE

Fresno Service Station

C. R. RAHN

HARDWARE
and FARM SUPPLIES

WALHONDING, OHIO

Warsaw Milling Co.

F. H. BECK, Proprietor

MERCHANT MILLER

Manufacturer of

Gilt Edge and Purity Flour
and Feeds

WARSAW, OHIO

CHEVROLET
CARS—TRUCKS

WORLD'S LEADER IN SALES
FOR LAST FIVE YEARS

Better Values—Lower Prices

Husted Motor Sales

WARSAW, OHIO

COMPLIMENTS OF

A. E. REED

GENERAL MERCHANDISE

Feeds of All Kinds

WEST BEDFORD, OHIO

Herff-Jones Company

Designers and Manufacturers of

School and College Jewelry,
Graduation Announcements
Medals, Cups and Trophies

INDIANAPOLIS INDIANA

World's Largest Manufacturer of Class Rings

COMPLIMENTS OF

Homer McCurdy

COOPERDALE GROCERY

Kenneth Nethers

COOPERDALE HDW.

ALVA J. HARRIS

FUNERAL DIRECTOR

MODERN FUNERAL HOME

—— Ambulance Service ——

BLADENSBURG, OHIO

Smeeth and Son

FUNERAL HOME

MILLWOOD

Our Home is Your Home

—With No Extra Charge

PHONE DAN. EX. L86—Reverse Charge

Elevator and Flour Mill

MILLWOOD, OHIO

Cash For

FLOUR, FEED, FERTILIZER

COAL and LIME

EXCHANGE 38 POUNDS OF FLOUR
FOR ONE BUSHEL OF WHEAT

COMPLIMENTS OF

Coshocton Live Stock Cooperative Association

PHONE 188

COSHOCTON, OHIO

C. C. SPURGEON

GENERAL MERCHANDISE

Fresh and Cured Meats

WE BUY

POULTRY, EGGS, CREAM,

HIDES and FURS

NEW LOCATION - - - -
NEW STOCK - - - - - -
MODERN EQUIPMENT

WALHONDING, OHIO

PHONE 120F6, WARSAW EXCHANGE

Ames Service Station

REFRESHMENTS
GAS . . . . . OIL

CHILI, OHIO

Spruce Valley Nursery

CHARLES D. KABEL, Prop.

Growers of

Evergreens, Decidious Trees, Shrubs
Perennials, Spring Bedding Plants
and Greenhouse Plants

R. D. NO. 1, FRESNO, OHIO

Cline Electric Service

ELECTRICAL APPLIANCES
R. C. A. Radios
PAINTS, VARNISHES

FRESNO, OHIO

COMPLIMENTS OF

Mayflower Restaurant

COSHOCTON, OHIO

DRINK

Coca-Cola

IN BOTTLES

DELICIOUS and REFRESHING

COMPLIMENTS OF

Peoples Ice Co.

COSHOCTON, OHIO

COMPLIMENTS OF

ERNEST BARTON, SALES AGENT

International Time
Recording Division

International Business Machines Corp.

362 E. BROAD ST., COLUMBUS, OHIO

Gleason Lumber Co.

LUMBER

PHONE 666

COSHOCTON, OHIO

River Drive Service Station

EDGAR NEPTUNE, Prop.

Shell Products : Goodrich Tires
Batteries and Groceries

520 South Second Street, Coshocton, Ohio

PHONE 352J

COMPLIMENTS OF

Coshocton Business College

COSHOCTON, OHIO

COMPLIMENTS OF

Haxton's Store

GENERAL MERCHANDISE
and Standard Oil Products

NEW GUILFORD, OHIO

COMPLIMENTS OF

Raymond Mikesell

WOOL BUYER

Breeder of Pure Bred Oxford Down
and Horned Dorset Sheep

Phone Cooperdale 25F2

WEST CARLISLE, OHIO

2 Out of 5 School Children

SUFFER FROM DEFECTIVE VISION

¶ Most parents think that their children's eyes are perfect at birth and will remain so for years. Unfortunately, this isn't always the case. Scientists tell us that by college age, approximately two out of every five persons have something wrong with their eyes. One of the most important things to watch is lighting. Proper light for easy reading or studying without eyestrain is essential.

¶ Have your school lighting checked today without cost to you by our Illuminating Engineers.

NEW COMPTON
PICTURED ENCYCLOPEDIA
JUST OFF THE PRESS
FIFTEEN VOLUMES

F. S. COWAN

1900 COVENTRY RD., COLUMBUS, OHIO

LYONS & CARNAHAN
Educational Publishers
TEXT BOOKS
For Grades and High School

H. B. Vorang

75 W. CALIFORNIA AVE., COLUMBUS, O.
Coshocton County Representative

ROSCOE HARDWARE

GENERAL ELECTRIC REFRIGERATORS

Philco Radios . . . . . Dexter Washers

FROM
A
BOOSTER

COMPLIMENTS

COMPLIMENTS OF

W. M. KYSER SALES CO.

Distributor of Janitorial, Sanitary and School Supplies, Office Furniture, School Furniture and Public Equipment

Cor. Parkman and Hunter Sts., Warren, Ohio
PHONE 1716

— A Product of Roscoe High School —

Ricketts Farm Hatcheries

Improved
BABY CHICKS

SOUTH SIXTH STREET, COSHOCTON, O.

PHONE 218J

HOW LARGE A FORCE OF DOLLARS IS WORKING IN THIS BANK FOR YOU?

YOUR DEPOSITS WILL BE WORKING 24 HOURS A DAY MAKING INTEREST FOR YOU

——START AN ACCOUNT TODAY——

The Farmers and Merchants Bank

WARSAW, OHIO

Triplitt's Drug Stores

Prescription Specialists

Trusses, Abdominal Belts, Knee Caps, Ankle Braces and All Medical Appliances

—We Meet and Beat All Cut Rate Prices—

523 MAIN STREET—PHONE 272
234 MAIN STREET—PHONE 354

Darling and Humphrey

WARSAW, OHIO

Hanna's Green Seal Paint and Satin Sheen

For All Outside and Inside Painting

ALL PAINT ACCESSORIES

GREETINGS FROM

your
HANDY SERVICE STORE

Wm. Speckman and Son

WARSAW, OHIO

COMPLIMENTS OF

The Whitacre Typewriter Exchange

TYPEWRITERS
ADDING MACHINES
. . . all makes

Sales : : Rentals
Service : Supplies

SOUTHEASTERN OHIO'S LARGEST TYPEWRITER DEALERS

521 MARKET STREET, ZANESVILLE, O.

drink

CLEO-COLA

Pa-Poose Root Beer

ORANGE CRUSH

or

Bubble-Up

Bottled By

WRIGHT BOTTLING WORKS

COSHOCTON, OHIO

WARNER BROS.

SIXTH ST.

THEATRE—COSHOCTON

It Will Be a Pleasure to Entertain the
Graduating Classes
With Theatre Parties

C. C. Schmaltz

Member Independent Grocers Alliance

FRESNO, OHIO

TOP PRICES PAID
FOR POULTRY and EGGS

AMES BROS.

I. G. A. GROCERIES

Home Dressed Meats

ROSCOE, OHIO

WHOLESALE and RETAIL

COMPLIMENTS OF

Roscoe Service Station

ROSCOE, OHIO

Her gift today

AN HEIRLOOM TOMORROW

Your gift will be her most prized possession if it is a Bluebird Diamond Ring—guaranteed perfect—insured.

$25 $50 $75 $100

From HAY
Bulova
Gruen
Hamilton
Elgin
Gotham
Westfield
Benrus
for
Graduation

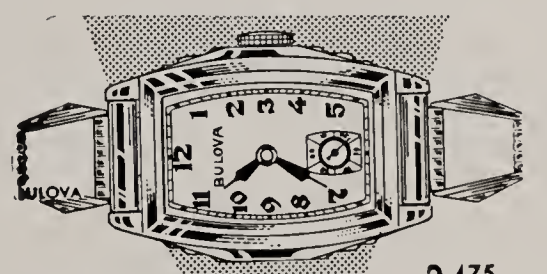

RANGER, 15 Jewels 24.75

RONA, dainty, ... 24.75

CREDIT TERMS

Only $24.75

HAY - - Your Jeweler - - 405 Main

WAGNER'S

ELECTRIC HARDWARE
and PLUMBING SUPPLIES

PHONE 1459

COSHOCTON, OHIO

COMPLIMENTS OF

J. E. ROCKHOLD

Representing

AMERICAN BOOK COMPANY

CINCINNATI, OHIO

COMPLIMENTS OF

ELBERFELDS

COSHOCTON, OHIO

PHONE 236

COMPLIMENTS

Glass Funeral Home

COSHOCTON—PHONE 40

ARCHITECTURAL SERVICE

MANY YEARS OF EXPERIENCE IN DIVERSIFIED CONSTRUCTION MAKE IT POSSIBLE FOR US TO RENDER A SERVICE THAT IS INVALUABLE IN THE DESIGNING and ERECTION OF PUBLIC, COMMERCIAL and PRIVATE BUILDINGS : : : :

. . . Consultation Without Obligation . . .

FRED D. JACOBS

REGISTERED ARCHITECT

COSHOCTON, OHIO

COMPLIMENTS OF

Dawson Funeral Home

PHONE 12

325 McCLAIN AVENUE,

COSHOCTON, OHIO

EARL TURNER

UPHOLSTERING

SLIP COVERS

DRAPERIES : : :

PHONE 62-W ROSCOE, OHIO

COMPLIMENTS OF

HARTLEY'S

Grocery and Cream Station

West Carlisle, Ohio

PHONE 24-F-13

[Cooperdale Exchange]

COMPLIMENTS OF

Senter Clothing Company

COSHOCTON, OHIO

The Jones Metal Products Company

AND

The Abolite Reflector Company

WEST LAFAYETTE, OHIO

COMPLIMENTS

Compliments of

Edward T. Jacobs

General Contractor

Phone 125 Coshocton, Ohio

Publishers of this Annual

THE PRINT SHOP

Opp. Pennsy Station ∴ Coshocton, Ohio

SEE US FOR YOUR NEXT JOB OF

PRINTING

Prompt Service Prices Reasonable

. . . CONTRIBUTORS . . .

W. L. "Scoop" Owens
G. H. Gutting
Hosick's Shoe Store
Paul Rice "Rice's"
Coshocton Hat Shop
Robertson Hat Shop
Clyde Wheeler
The Buckeye
Jacobs Insurance
Anonymous
Coshocton Linotyping Company

A photo-engraving firm whose experience and conscientious efforts guide the Annual Staff to economical production of distinctive Year Books

ROBERT RAWSTHORNE COMPANY

Eighth Street and Penn Avenue · Pittsburgh, Penna.

Margaret Gainer "Bibe"

[illegible]

Glenn Mikesell
Charles Ramsey Jr.
Josephine Ashcraft "Josie"
[illegible]

Phyllis Gilmore
Dorothy Mikesell
Frances Miller (Bumpus)
TWILA MASON [T. Mac]
Donald Middleman
K. Elnora Balo – "Biology"
[illegible]
Ruth Ashburn
Bernice Ashcraft (Skinny)
Mildred Taylor
James M. Ashcraft.
Paul Kilpatrick (Jerk)
Richard Graham.
Edgar Little
Wayne Ashcraft
Hazel Mae Trust
Dorothy Dwan.
Virgil Tilmer
Nellie Cole
Florence Clark "Flossie"
D. M. Mowrey
Ruby Baker

Donald Conard
Willard Clark
Dolly Thomas
Wilma Asline Blundin
Dorothy Gault
Virginia Wright "Jinny"
Mattie Thomas
[illegible]
Betty Baughman
Eunice Frisot
Mildred Dickerson
Cora Baker
Marie Miller
Doris Chaney
Marcelle Leak
Jean Hall
George Wright
Maynard McKesell
Warren Ashcraft
Dean Veatch
Charles Whyde
Hanis Giffen
Frances Farrall
Natalie Van Winkle